

GOVERNMENT CORNER RESTORATION FORM

Township 20S Range 5W Sec. 31 County DOUG. & LANE

State OR Date 5-10-83 No. _____

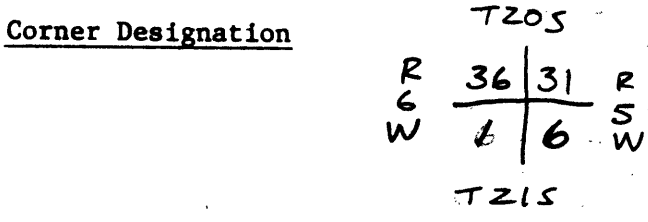

- _____ Condition Report Only
- _____ Not Found
- Renewed
- _____ Unrecorded
- _____ Surveyed In
- _____ Referenced Out

Previous Renewals #48, 1962 RESURVEY #29 T21-6

(Lane Co)
T20-5
#48 T21-5
#26 T20-6
#29 T21-6

MONUMENT DETAIL

Monument(s) Found: (Condition and Source)

FD 1958 DCSO BRASS CAP PER
REN. #48 LYING ON GROUND
ALONGSIDE ROAD.

ALSO FD HOLE WHICH BRASS
CAP HAD BEEN PULLED OUT OF.

FROM HOLE BT'S BEAR:

Accessories Found:

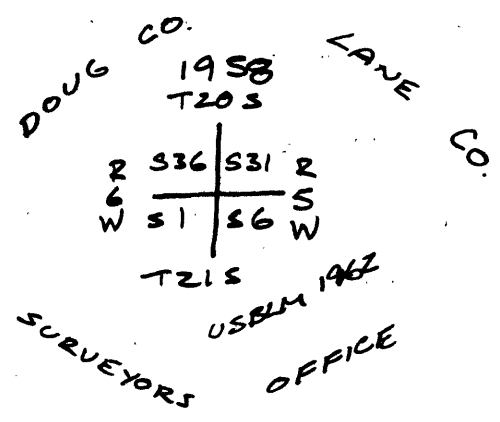

1. ORIG. 30" NOW 52" CEDAR WITH WELL HEALED BLAZE BEARS N36°E 69°.
2. ORIG. 20" NOW 48" SAWED FIR STUMP WITH WELL HEALED BLAZE BEARS S82°W 58°.
3. ORIG. 20" NOW 48" SAWED FIR STUMP WITH NO BLAZE VISIBLE BEARS N87°W 79°.
4. FD 14" FIR PER REN. 48, NOW 18" WITH WELL HEALED BLAZE BEARS N45°E 32°.
5. FD 14" FIR PER REN. 48, NOW 20" WITH WELL HEALED BLAZE BEARS S78°E 24°.
6. FD 20" CEDAR PER REN. 48, NOW 29" WITH WELL HEALED BLAZE BEARS S75°W 97°.
7. FD 24" MADRONE PER REN. 48, NOW 26" STUMP BEARS N18°W 104°.
8. FD 16" FIR PER RESURVEY, NOW 26" WITH WELL HEALED BLAZE BEARS N6°E 52°.
9. FD 16" FIR PER RESURVEY, NOW 29" WITH " " " BEARS S59°E 35°.
10. FD 6" FIR PER RESURVEY, NOW 16" WITH " " " BEARS S37°W 99°.
11. FD 6" FIR PER RESURVEY, NOW 10" WITH " " " BEARS N22°W 108°.

#59 T20-6 X
#161 T21-5 X
#137 T21-6 X

62/7-1 C

RENEWAL

Monument Set (Procedure and Description)

SINCE FD. HOLE FITS WELL I
 RESET FOUND BRASS CAP IN IT'S
 ORIG. HOLE AND ADD THE MARKS
 1983 TO CAR

Monument Detail

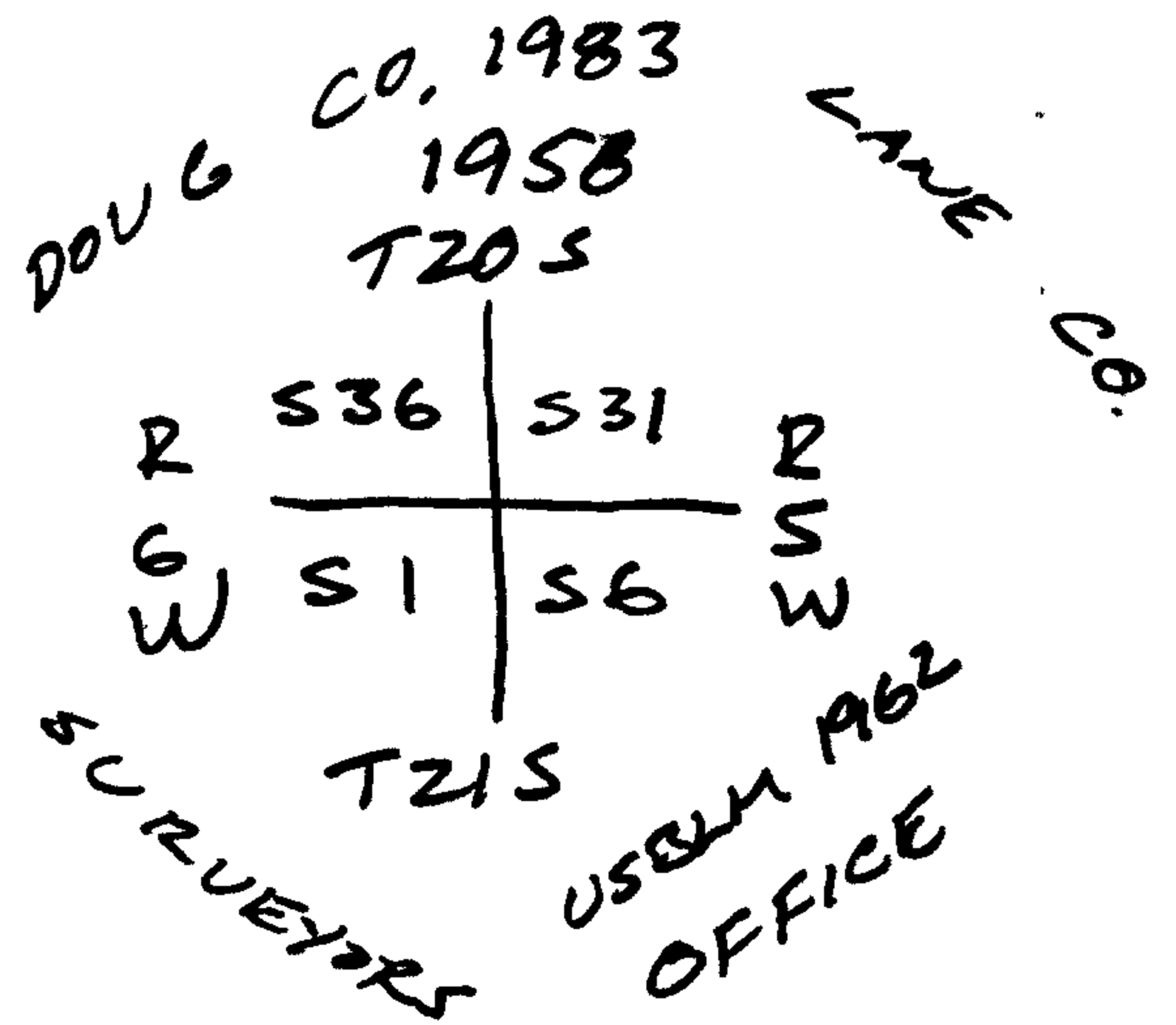

New Accessories

Sketch of Monument, Accessories, and General Area

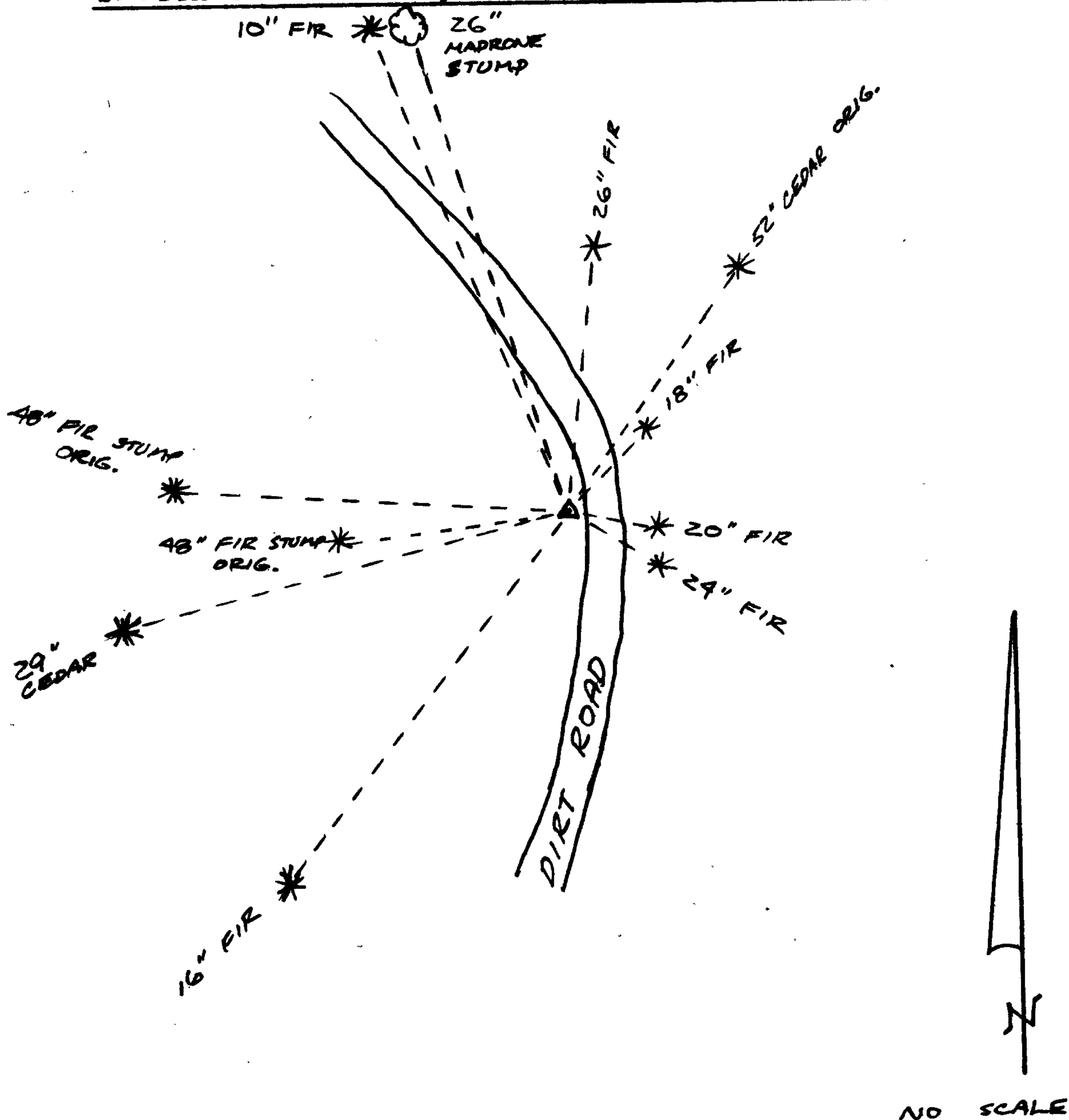

Location & Comments

Comp. Declin. 19° E
 Agency DCSO
 Party Chief GREGORY E. QUIBELL
 Notekeeper " " "
 Witnesses JOHN POWELL
RANDY SMITH

Surveyor's Seal

REGISTERED
 PROFESSIONAL
 LAND SURVEYOR

Gregory E. Quibell

OREGON
 JULY 13, 1979
 GREGORY E. QUIBELL
 1834

NO SCALE