

GOVERNMENT CORNER RESTORATION FORM

Township 21S Range 10W Sec. 3 County DOUGLAS

State OR. Date 8-17-82 No. \_\_\_\_\_

Corner Designation

T21S R10W

| S3 1/4

- Condition Report Only
- Not Found
- Renewed
- Unrecorded
- Surveyed In
- Referenced Out

Previous Renewals 1919 RESURVEY

Monument(s) Found: (Condition and Source)

FD. 1919 1" IP WITH BRASS CAP RUSTED OFF. I.P. IS FIRMLY SET AND BRASS CAP IS LYING ALONGSIDE.

MONUMENT DETAIL

1/4

| S3

1919

Accessories Found:

FD. ORIG. 40" DOUBLE FIR, NOW 65" (AT BASE) WITH GOOD SCAR, BEARS N 10° E 39° FT.

FD. ORIG. 30" FIR, NOW 36" WINDFALL WITH GOOD SCAR, BEARS S 5° E 35° FT TO BROKEN OFF STUMP.

#654

U.S. File No. 62/1-80

RENEWAL

Monument Set (Procedure and Description)

AT THE LOCATION OF THE FD. 1" IP  
 I SET A 1" x 30" IP WITH BRASS  
 CAP ATTACHED. I PLACE REMAINS OF  
 OLD PIPE ALONG WEST SIDE OF NEW  
 PIPE AND BURY OLD BRASS CAP  
 ALONG SOUTH SIDE.

Monument Detail

DOUGLAS CO SURVEYOR  
 T21S  
 1/4  
 S3  
 R10W  
 1982

New Accessories

7" ALDER BARK SCRIBED "1/4 S CS BT" BEARS S42 1/2 W 158 FT.

1/2" IR. PROTRUDING 3 FT OUT OF GROUND WITH I.P. COMPANY PROPERTY LINE SIGN BEARS N 10° E 32 FT.

Sketch of Monument, Accessories, and General Area

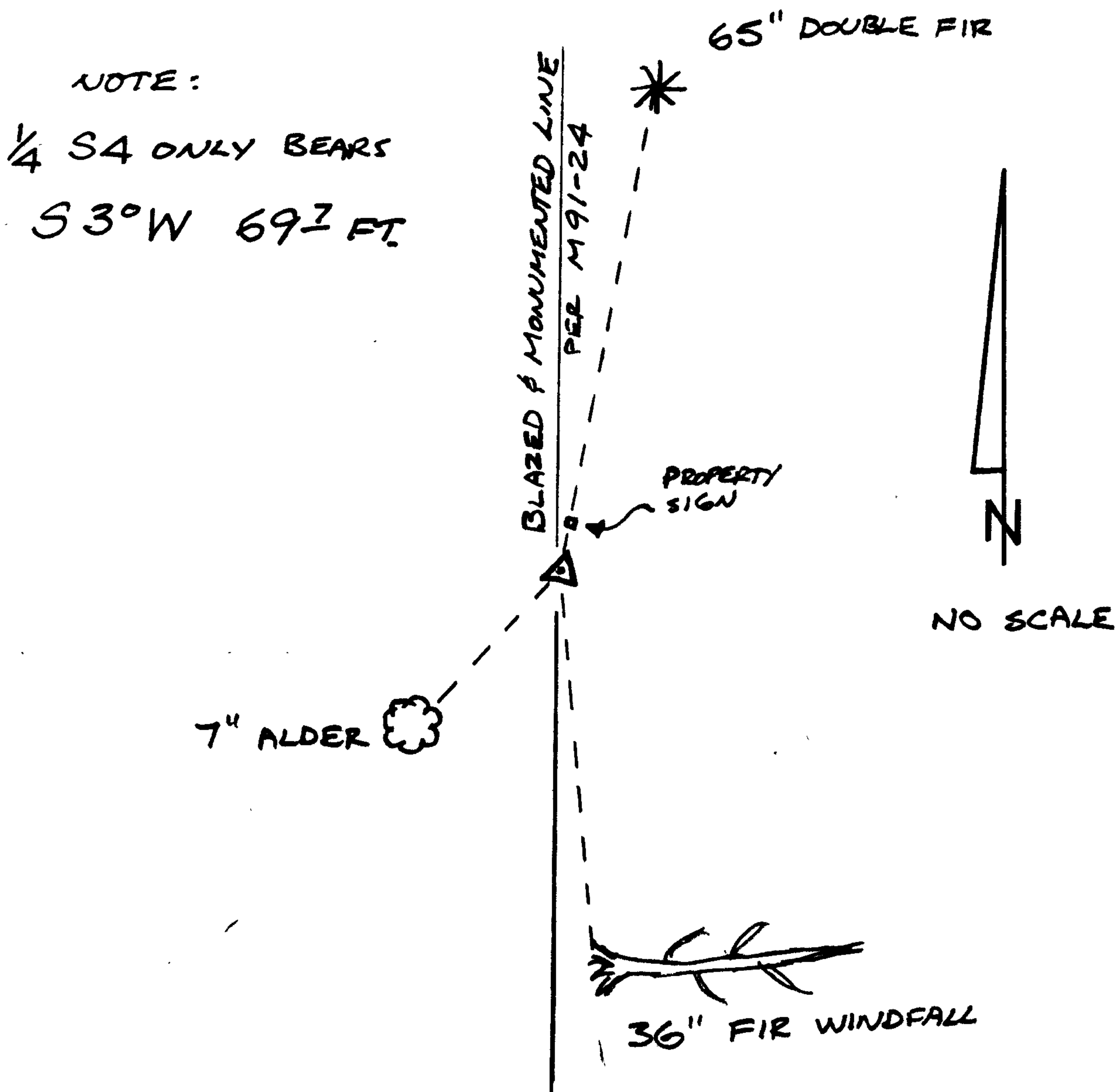

Location & Comments

Comp. Declin. 19° E  
 Agency DCSO  
 Party Chief GREGORY E. QUIBELL  
 Notekeeper GREGORY E. QUIBELL  
 Witnesses TERRIE PLOUFFE

Surveyor's Seal

REGISTERED  
 PROFESSIONAL  
 LAND SURVEYOR

*Gregory E. Quibell*

OREGON  
 JULY 13, 1979  
 GREGORY E. QUIBELL  
 1834