

RENEWAL

Monument Set (Procedure and Description)

SINCE I FOUND NO EVIDENCE TO PROVE THAT THE TWO BIG FIRS WERE ORIGINALS I DID NOT CHANGE THE LOCATION OF THE COR. BUT INSTEAD REFERENCED THE POINT SET BY HAINES AND SET A 1"x30" IP WITH BRASS CAP ATTACHED AT THAT LOCATION I RESET FD. 39" IP & "T" IRON ALONGSIDE NEW BRASS CAP.

Monument Detail

DOUGLAS CO SURVEYOR
TZZS
S22 | S23
S27 | S26
RAW
1982

New Accessories

7" FIR SCRIBED "TZZS RAW S23 CS BT" IN DOUBLE BLAZE BEARS N67E 284.

Sketch of Monument, Accessories, and General Area

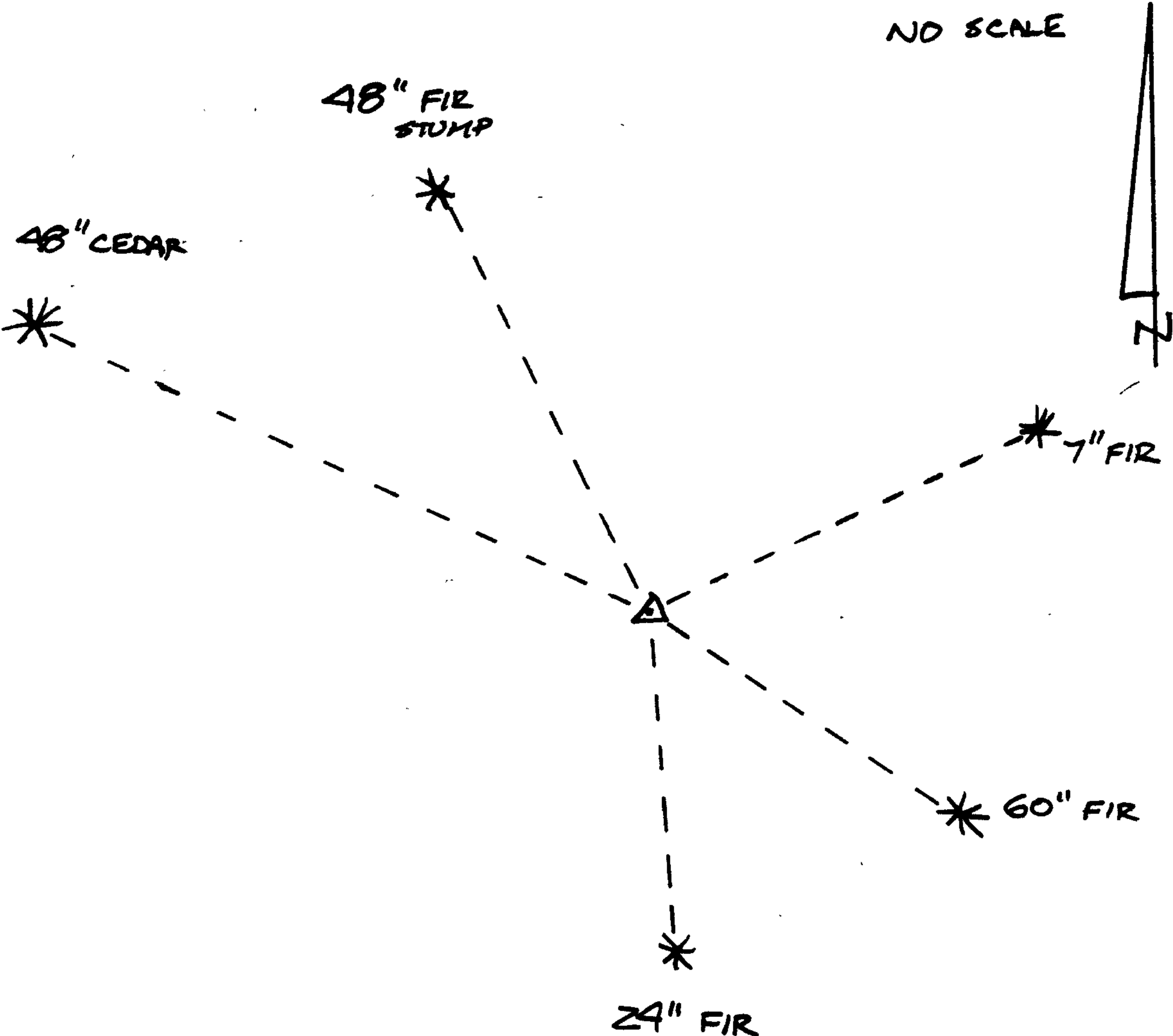

Location & Comments

Comp. Declin. 19° E
Agency DCSO
Party Chief GREGORY E. QUIBELL
Notekeeper Gregory E. Quibell
Witnesses KAREN REED
ED SEHLIN

Surveyor's Seal

REGISTERED PROFESSIONAL LAND SURVEYOR
Gregory E. Quibell
OREGON
JULY 13, 1979
GREGORY E. QUIBELL
1834

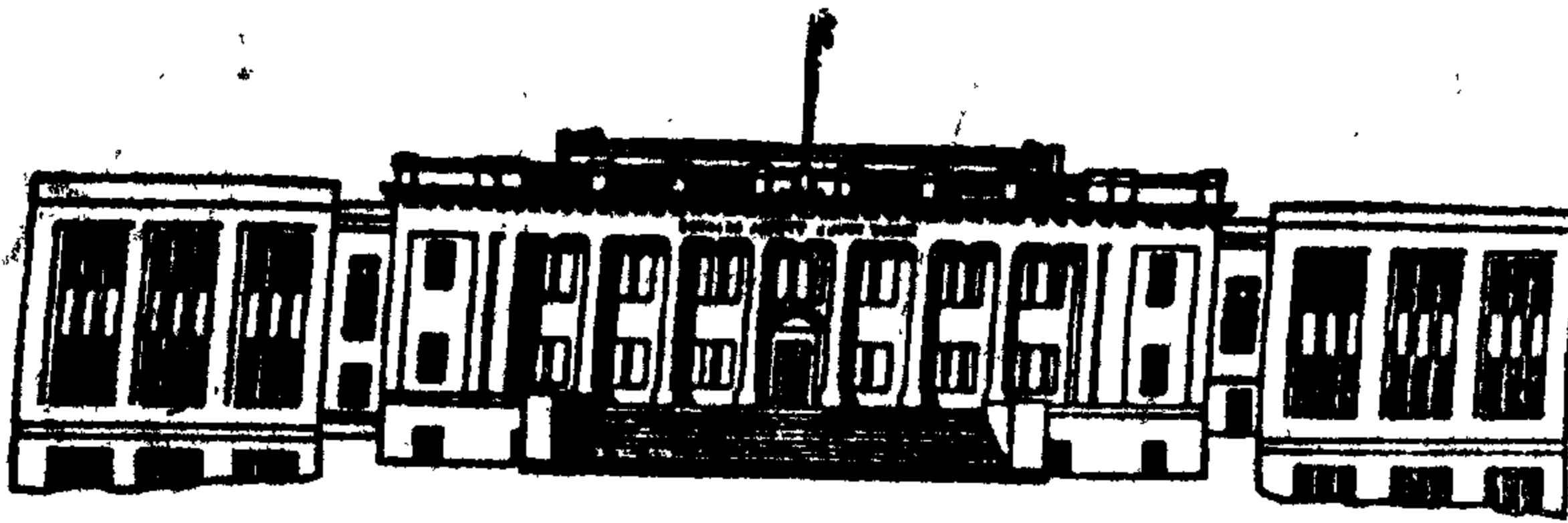

COUNTY OF DOUGLAS
OFFICE OF THE SURVEYOR
ROSEBURG, OREGON 97470

8/30/76

MR. MARTIN

~~Wilford N. Haines
St. Rt. 38, Box 2
Drain, Oregon~~

MARTIN
Dear Mr. Haines:

Our office received a request to renew the section corner of section 22,23,26,27, TWP 22S, RNG 4W from Steven Cole.

Upon arrival at the above corner we found a "T" Iron and 3/4" I.P. at the corner point. Referencing the corner were three bearing trees with your tags and washers posted on each. They include:

- 1) 30" D.F. Bark scribed bears North ; 15.5' marked "T22S, R4W BT 363". Also shows old blaze.
- 2) 64" D.F. Barkscribed bears S52° E; 16.0. Old scribe marks undefinable.
- 3) 46" ~~Incase~~ Cedar bark scribed bears S64 E; 44.0 marked T22S R4W S22 BT 363".

We have no record of these trees in any of our records. We would greatly appreciate it if you would research your records for information regarding the origin of these bearing trees, & POSSIBLY SEND US YOUR FIELD BOOKS.

Sincerely,

A. Victor Cangie
Douglas County
Surveyor Office

8/31/76
James
Called

Blow Downs

U

ORIG.
FD: 16" FIR
S 70 1/2° E 14'
52" FIR
N 19 1/2° W 27'

HAS FIELD BOOKS
LEO MARTIN
ANCHORAGE,
ALASKA

C. S. File No. 62/1-22

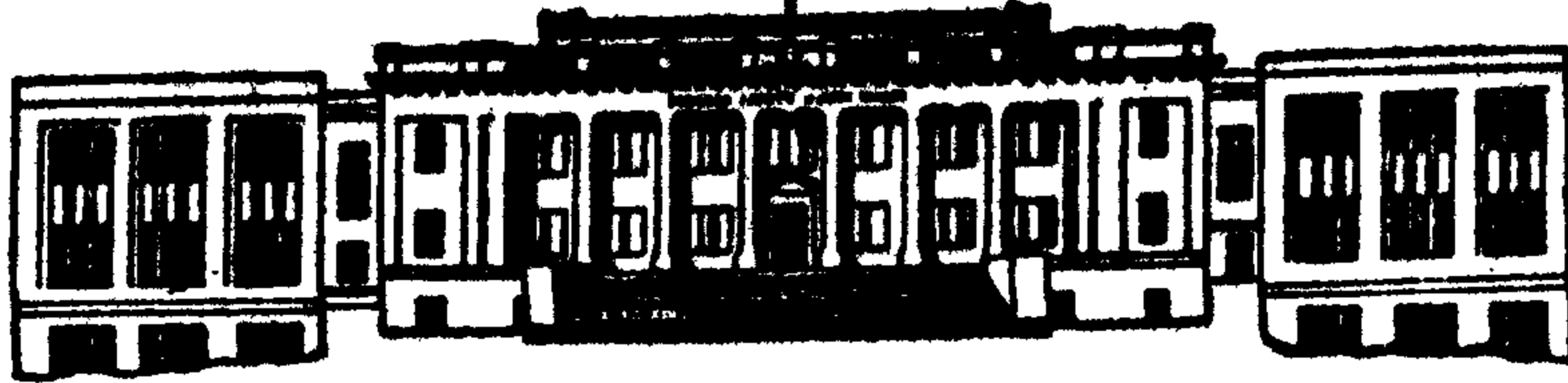

COUNTY OF DOUGLAS
OFFICE OF THE SURVEYOR
ROSEBURG, OREGON 97470

September 1, 1976

Leo J. Martin
6770 Linden Drive
Anchorage, Alaska 99502

Dear Mr. Martin:

Our office received a request to renew the section corner of sections 22, 23, 26, 27, Township 22 South Range 4 West from Steven Cole.

Upon arrival at the above corner we found a "T" Iron and 3/4" iron pipe at the corner point. Referencing the corner were three bearing trees with your tags and washers posted on each. They include:

1. 30" D.F. bark scribed bears North 15.5' marked "T22S, R4W BT 363". Also shows old blaze.
2. 64" D.F. bark scribed bears South 52° East, 16.0'. Old scribe marks undefinable.
3. 46" Incense Cedar bark scribed bears South 64° East, 44.0' marked "T22S R4W S22 BT 363".

We have no record of these trees in any of our records. We would greatly appreciate it if you would research your records for information regarding the origin of these bearing trees and possibly send us your field books.

Sincerely,

A Victor Cangie/gt

A. Victor Cangie
Party Chief
Douglas County Surveyor's Office

AVC:glt



United States Department of the Interior

BUREAU OF LAND MANAGEMENT

EASTERN STATES OFFICE
7981 Eastern Avenue
Silver Spring, Maryland 20910

September 14, 1976

Mr. A. Victor Cangie
County of Douglas
Office of the Surveyor
Roseburg, Oregon 97470

Dear Mr. Cangie:

This is in reference to your letter of September 1, 1976. I am not positive of date of corner restoration but, assume it was sometime between 1955 and 1958. At that time I was working for Wilford N. Haines of Drain. Mr. Haines should have recorded the work we did, but maybe he forgot to do it.

Those washers you found on the trees were probably Wilford's. I never used any myself.

If you would check with Mr. Haines I am sure he can help you. I kept no records of my own when working for Haines. If the survey was done after 1960, I may have done it on my own and will check my records when I get unpacked.

I have just recently transferred from Alaska to Silver Spring, Maryland. My new address is:

Leo J. Martin
Bureau of Land Management
Eastern States Office
7981 Eastern Avenue, Room 402
Silver Spring, Maryland 20910

I checked our records here and the corner in question was set in 1879 by William Thiel. It was reported as found by Wright in 1884. Wright reported the same trees found as set by Thiel.

Fir 60", S 70½° E, 21 lks.
Hem 24", S 61° W, 23 lks.
Fir 52", N 19½° W, 41 lks.
Fir 8", N 26° E, 11 lks.



C. S. File No. 62/1-22

The 60" Fir is probably an original bearing tree. The distance may have been measured from the face by Thiel which could account for the different distance you get.

If you have no luck with Mr. Haines I will check my records when I get settled. However, I think Wilford will be able to help you.

Sincerely yours,

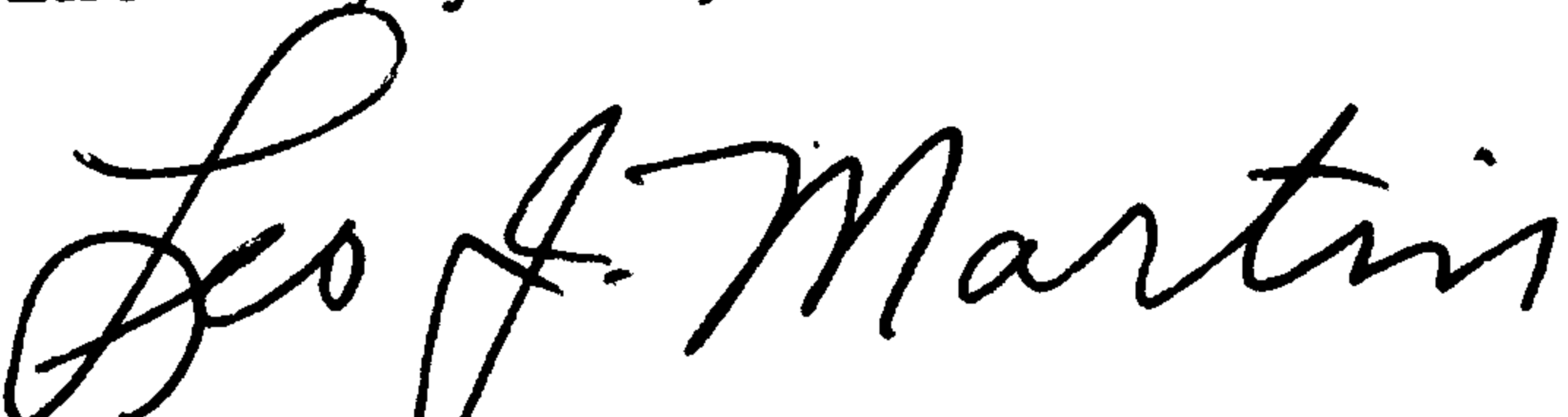
Leo J. Martin

~~C. S. E. No. 62/1-22~~