

GOVERNMENT CORNER RESTORATION FORM

Township 21S Range 10W Sec. 4 County DOUGLAS

State OR Date 8-17-82 No. \_\_\_\_\_

Corner Designation T21S R10W

1/4 S4

- Condition Report Only
- Not Found
- Renewed
- Unrecorded
- Surveyed In
- Referenced Out

Previous Renewals 1919 RESURVEY

Monument(s) Found: (Condition and Source)

FD. 1" IP PER 1919 RESURVEY WITH BRASS CAP RUSTED OFF. IP IS FIRMLY SET WITH BRASS CAP LYING ALONGSIDE.

MONUMENT DETAIL

1/4  
S4  
1919

Accessories Found:

FD. POSSIBLE ORIG. 12" ALDER NOW 16" LEANING TO THE SW WITH WELL HEALED SCAR BEARS S 59°W 28' (REC. S 60°W 27'). I ADD BARK SCRIBING "CS BT" BELOW SCAR.

#64x

62/1-10

RENEWAL

Monument Set (Procedure and Description)

Monument Detail

AT THE LOCATION OF FD 1" IP, I SET A 1" x 30" IP WITH BRASS CAP ATTACHED. I PLACE REMAINS OF OLD IP ALONG WEST SIDE OF NEW PIPE AND I BURY FD BRASS CAP ALONG EAST SIDE.

DOUGLAS CO SURVEYOR  
T21S  
1/4  
S4  
R10W  
1982

New Accessories

11" ALDER BARK SCRIBED "1/4 S CS BT" BEARS S17°E 24<sup>2</sup> FT.

1/2" IR PROTRUDING 3 FT. OUT OF GROUND WITH AN I.P. COMPANY PROPERTY LINE SIGN BEARS S 3°W 3<sup>2</sup> FT.

Sketch of Monument, Accessories, and General Area

Location & Comments

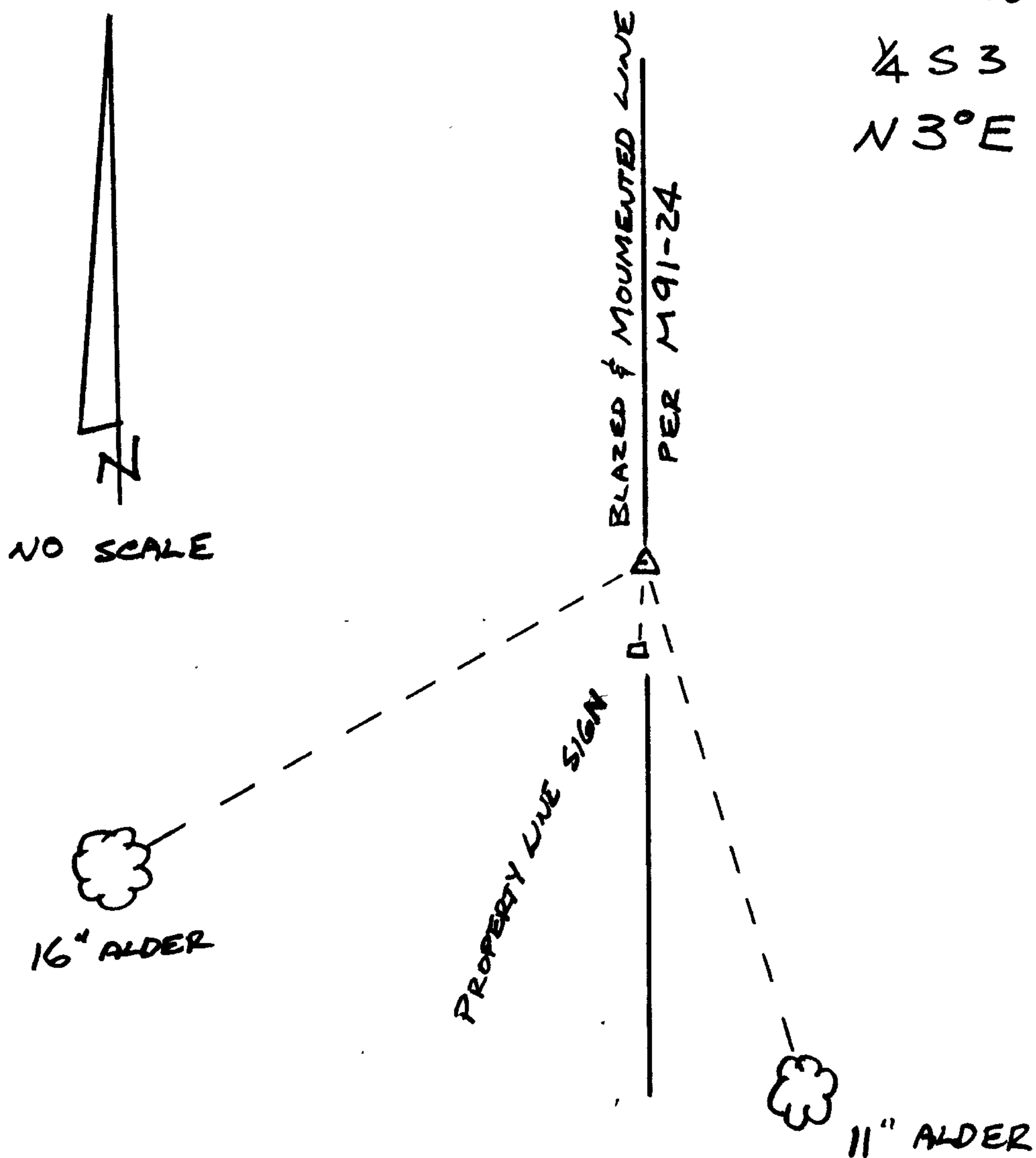

NOTE:  
1/4 S 3 ONLY BEARS  
N3°E 697 FT.

Comp. Declin. 19°E  
Agency DeSO  
Party Chief GREGORY E. QUIBELL  
Notekeeper Gregory E. Quibell  
Witnesses TERRIE PLOUFF

Surveyor's Seal  
REGISTERED PROFESSIONAL LAND SURVEYOR  
Gregory E. Quibell  
OREGON  
JULY 13, 1979  
GREGORY E. QUIBELL  
1834

C