

GOVERNMENT CORNER RESTORATION FORM

Township 32S Range 5W Sec. 11 County DOUGLAS

State OR Date 7-7-82 No. _____

Corner Designation T32S R5W

$\frac{1}{4}$ $\frac{S11}{S14}$

- Condition Report Only
- Not Found
- Renewed
- Unrecorded
- Surveyed In
- Referenced Out

Previous Renewals #9 #72

Monument(s) Found: (Condition and Source)

FD. 1" IP WITH BRASS CAP ATTACHED PROTRUDING 9" OUT OF GROUND. BRASS CAP IS MENTIONED IN REN. #72 AND WAS SET BY WENDEROTH IN 1971.

SURVEYORS
OFFICE

SEC. 11

$\frac{1}{4}$ +
COR.

SEC. 14

L.S. 5

COUNTY

Accessories Found:

FD. 36" NOW 46" PINE PER REN. #72 WITH WELL HEALED BLAZE, NOW DOWN AND SOON TO BE CUT UP BY LANDOWNER. ROOT HOLE BEARS S83E 108' AS PER RECORD.

SEARCH REVELED NO TRACE OF ANY OTHER B.T'S.

211 ✓

6136-24 U

RENEWAL

Monument Set (Procedure and Description)

Monument Detail

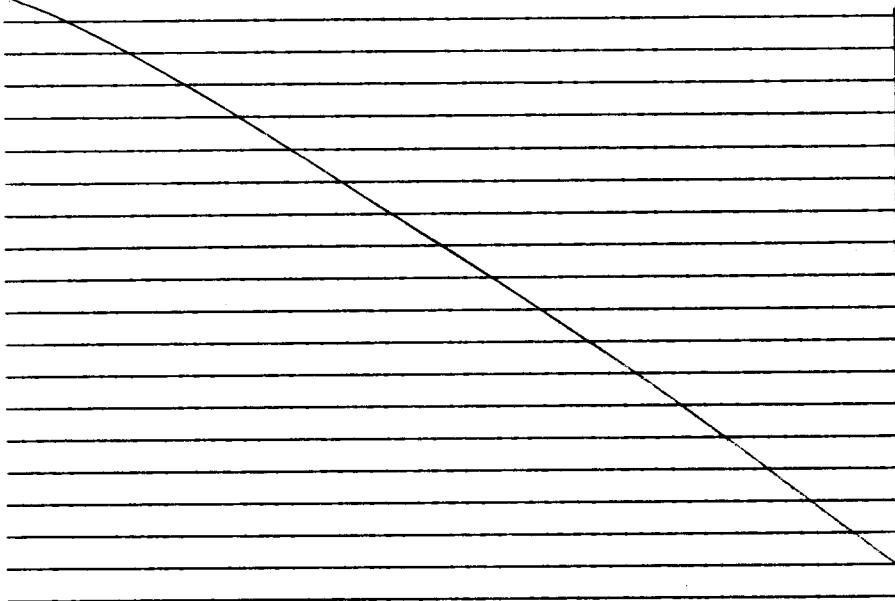

New Accessories

14" W. OAK SCRIBED "1/4 S14CS BT" IN DOUBLE BLAZE BEARS S14 1/2° W
163 1/2 FT

17" PINE SCRIBED "1/4 S14CS BT" IN SINGLE BLAZE BEARS S78° E 48 1/2 FT

P.R. & L. POWER POLE # E 3859 BEARS N45° W 42 1/2 FT

Sketch of Monument, Accessories, and General Area

Location & Comments

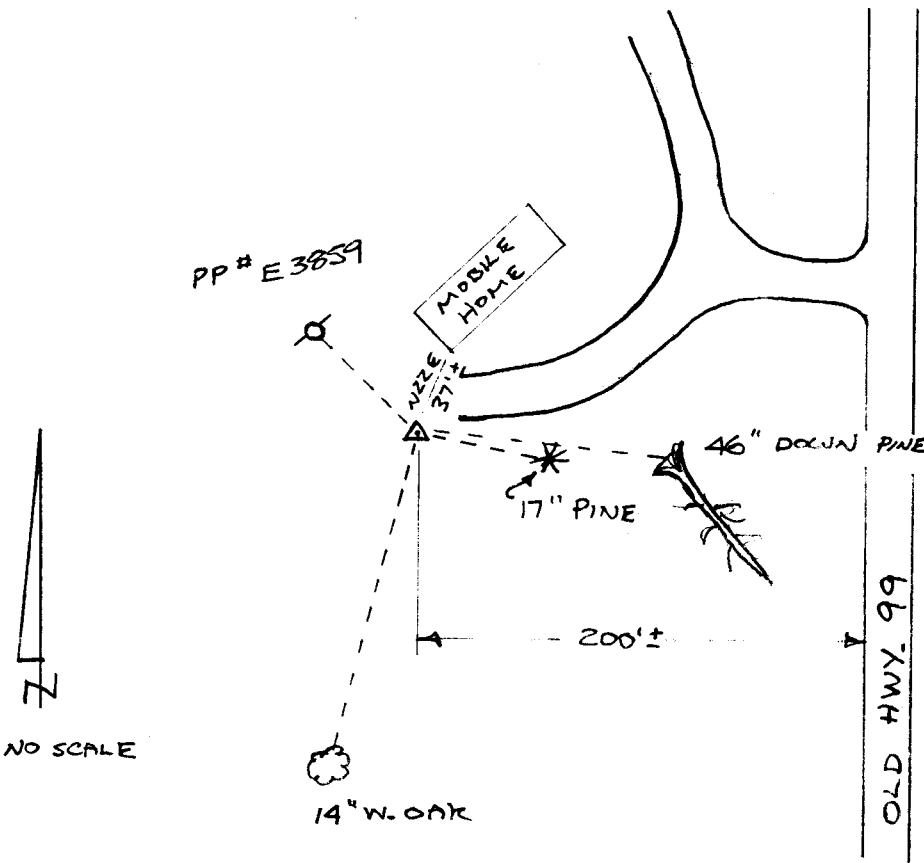

BT TAGS PUT ON BOTH
NEW BT'S

Comp. Declin. 19° E
Agency DCSO
Party Chief GREGORY E. QUIBELL
Notekeeper Gregory E. Quibell
Witnesses JOHN POWELL

OK
JEM

Surveyor's Seal

REGISTERED
PROFESSIONAL
LAND SURVEYOR

Gregory E. Quibell

OREGON
JULY 13, 1979
GREGORY E. QUIBELL
1834