

GOVERNMENT CORNER RESTORATION FORM

Township 26S Range 9W Section 27

County DOUGLAS State OR.

Date S-27-82 No. \_\_\_\_\_

Corner Designation

T26S R9W

$\frac{1}{4}$   $\frac{27}{34}$

Condition Report Only  
Not Found  
 Renewed  
Unrecorded  
Surveyed In  
Referenced Out

Previous Renewals \_\_\_\_\_

Monument(s) Found: (Condition and Source)

FD. UNRECORDED 3/4" IP PROTRUDING 9" OUT OF GROUND.

FROM WHICH:

Accessories Found:

ORIG. 38" NOW 52" FIR STUMP WITH GOOD DOUBLE SCARS BEARS S 66 1/2° E 16 1/2 FT

ORIG. 33' FIR TAKEN OUT BY CAT ROAD

Detail Found Monument

Detail Set Monument

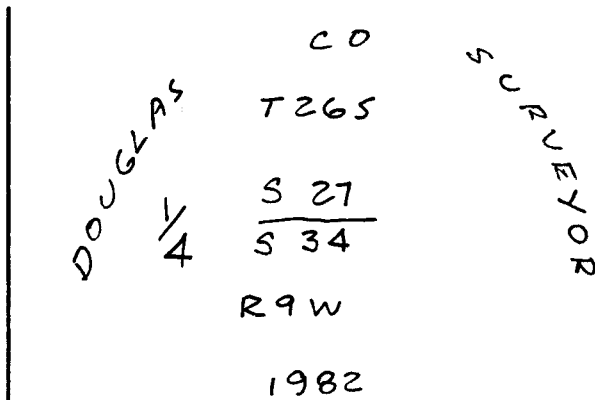

Monument Set (Procedure and Description)

AT THE LOCATION OF THE FD. 3/4" IP, I SET A 1" x 30" IP WITH BRASS CAP ATTACHED. I PLACE FD. IP ALONG SOUTHERLY EDGE OF BRASS CAP.

New Accessories

SPIKE IN TOP OF 48" FIR STUMP BEARS N 60° W 21 1/2.  
8" HEMLOCK SCRIBED "Y A S 27 CS BT" IN DOUBLE BLAZE BEARS N 4° W 49 1/2.  
SPIKE IN TOP OF 36" FIR STUMP BEARS N 1° W 46 1/2.

Location & Comments

Comp. Dec.

19° E

Agency

DCSO

Party Chief

GREGORY E. QUIBELL

Notes

GREGORY E. QUIBELL

Witnesses

JOHN POWELL; GARY L. LAUGLITZ

Survey Registered  
PROFESSIONAL  
LAND SURVEYOR

GREGORY E. QUIBELL  
OREGON  
JULY 13, 1979  
GREGORY E. QUIBELL  
1834

36-18  
26-18

#264

