

GOVERNMENT CORNER RESTORATION FORM

Township 22S Range 4W Sec. 34 County DOUGLAS

State OREGON Date 12-21-81 No. \_\_\_\_\_

Corner Designation

T22S R4W  
S34|S35  
S3|S2  
T23S R4W

- \_\_\_\_\_ Condition Report Only
- \_\_\_\_\_ Not Found
- Renewed
- \_\_\_\_\_ Unrecorded
- \_\_\_\_\_ Surveyed In
- \_\_\_\_\_ Referenced Out

Previous Renewals M2-60 — #123

MONUMENT DETAIL

Monument(s) Found: (Condition and Source)

FD. 1" x 1" x 36" "T" IRON WITH WILFORD HAINES BRASS BUTTON ON TOP PER REN. #123 FIRMLY SET FLUSH WITH GROUND.

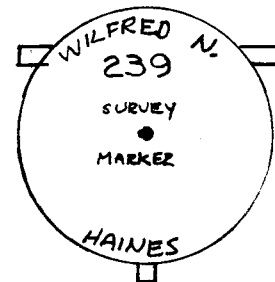

FROM WHICH:

Accessories Found:

FD. 5" NOW 11" W. OAK PER REN. #123 BEARS S73W 332 (REG. 33<sup>2</sup>) WITH GOOD SCAR VISIBLE.

FD. 12" NOW 20" FIR MENTIONED IN REN #123 WITH SCRIBED "T" VISIBLE IN PREVIOUSLY OPENED BLAZE BEARS S40°E 70<sup>2</sup> FT.

FD. 14" NOW 23" FIR MENTIONED IN REN. #123 WITH LARGE PARTIALLY HEALED BLAZE WITH ROTTED FACE BEARS S66°E 69<sup>2</sup> FT.

IN MY RESEARCH FOR THIS COR. I COULD NOT FIND ANY INFORMATION AS TO THE ORIGIN OF THE TWO FIR BT'S. THE ONLY FILED SURVEY PRIOR TO REN #123 IS M2-60 WHICH DOES NOT MENTION EITHER TREE.

#171 - 123 ✓  
#187 - 22-4W

RENEWAL

Monument Set (Procedure and Description)

Monument Detail

I REF. THE LOCATION OF THE FOUND "T" IRON AND SET A 1" x 30" IRON PIPE WITH BRASS CAP ATTACHED IN ITS PLACE. BRASS CAP IS MARKED AS PER DETAIL ON RIGHT. I PLACE ED "T" IRON ALONG EAST EDGE OF BRASS CAP.

DOUGLAS CO SURVEYOR  
T 225  
R 534 | 535  
4 53 | 52  
W  
T 235  
1981

New Accessories

POWER POLE # 4-191 BEARS N 34 W 154° FT WITH DC50 B.T. TAG ATTACHED.

4" POLE FENCE COR BEARS S 70° E 6 3/4 FT. WITH DC50 BT TAG ATTACHED

Sketch of Monument, Accessories, and General Area

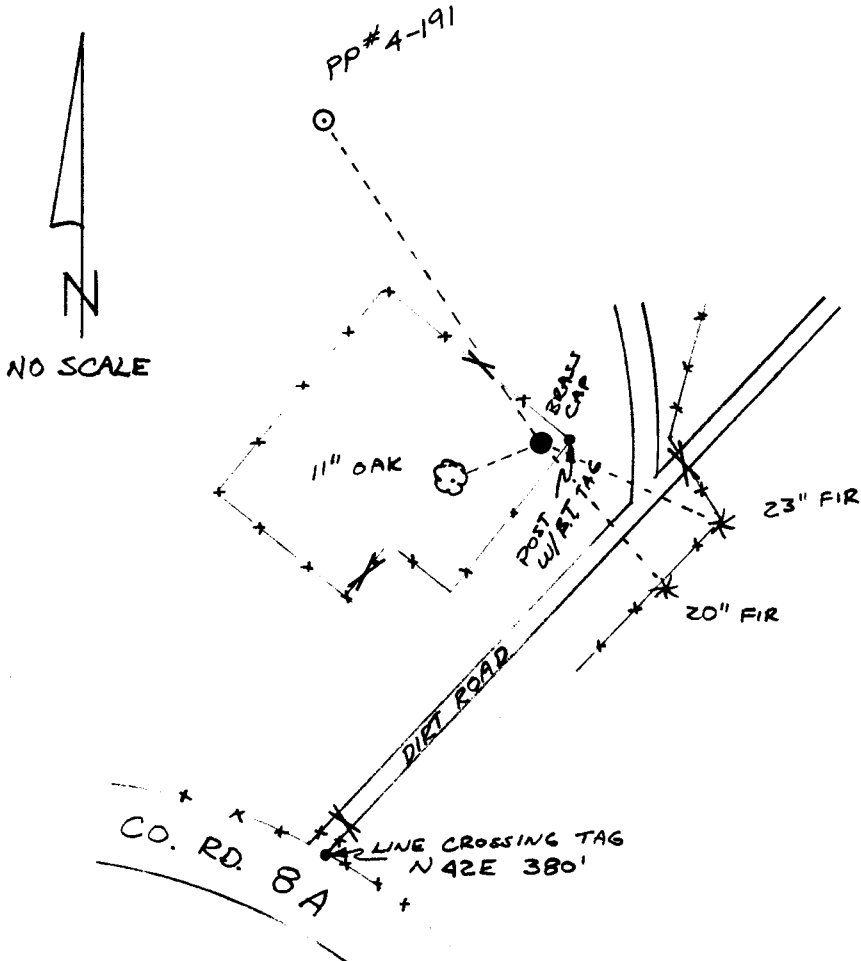

Location & Comments

\_\_\_\_\_  
\_\_\_\_\_  
\_\_\_\_\_  
\_\_\_\_\_  
\_\_\_\_\_

Comp. Declin. 19° E  
Agency DC50  
Party Chief Gregory E. Zittel  
Notekeeper GREG QUIBELL  
Witnesses TERRIE PLOUFF

*[Handwritten Signature]*

Surveyor's Seal