

GOVERNMENT CORNER RESTORATION FORM

Township 26S Range 6W Sec. 21 County DOUGLAS

State OREGON Date 12-14-81 No. _____

Corner Designation

T26S R6W

1/4 S21
S28

- _____ Condition Report Only
- _____ Not Found
- Renewed
- _____ Unrecorded
- _____ Surveyed In
- _____ Referenced Out

Previous Renewals #16 - #65 - #105

Monument(s) Found: (Condition and Source)

FD. BENT OVER 3/4" I.P. PER
REN. #105 BURIED, APPROX 0.3 FT
WEST OF OLD FENCE POST

Accessories Found:

FD. 20" NOW 24" W. OAK WITH WELL HEALED BLAZES, BEARS
N 40 1/2° W 228 FT. (AS PER REN #105)

FD 30" NOW 26" DOUBLE W. OAK WITH WELL HEALED BLAZE
BEARS SOUTH 68 1/2 FT. (AS PER REN #105)

FD. 18" NOW 18" DOUBLE W. OAK WITH WELL HEALED DOUBLE BLAZE
BEARS S S1E 28 1/2 FT. (AS PER REN #105)

MONUMENT DETAIL

#103 ✓

RENEWAL

Monument Set (Procedure and Description)

I REF. POINT WHERE 3/4" IP GOES STRAIGHT DOWN INTO GROUND AND THEN SET 1" x 30" IP WITH BRASS CAP ATTACHED IN ITS PLACE. I BURY THE FD 3/4" IP ALONG EAST SIDE OF BRASS CAP. CAP LIES 0.3 FT WEST OF FENCE COR. BRASS CAP PROTRUDES 3 INCHES OUT OF SMALL MOUND OF STONES AND IS MARKED AS PER DETAIL ON RT.

Monument Detail

DOUGLAS
1/4
CO.
T265
S21
S28
R6W
1981
SURVEYOR

New Accessories

Sketch of Monument, Accessories, and General Area

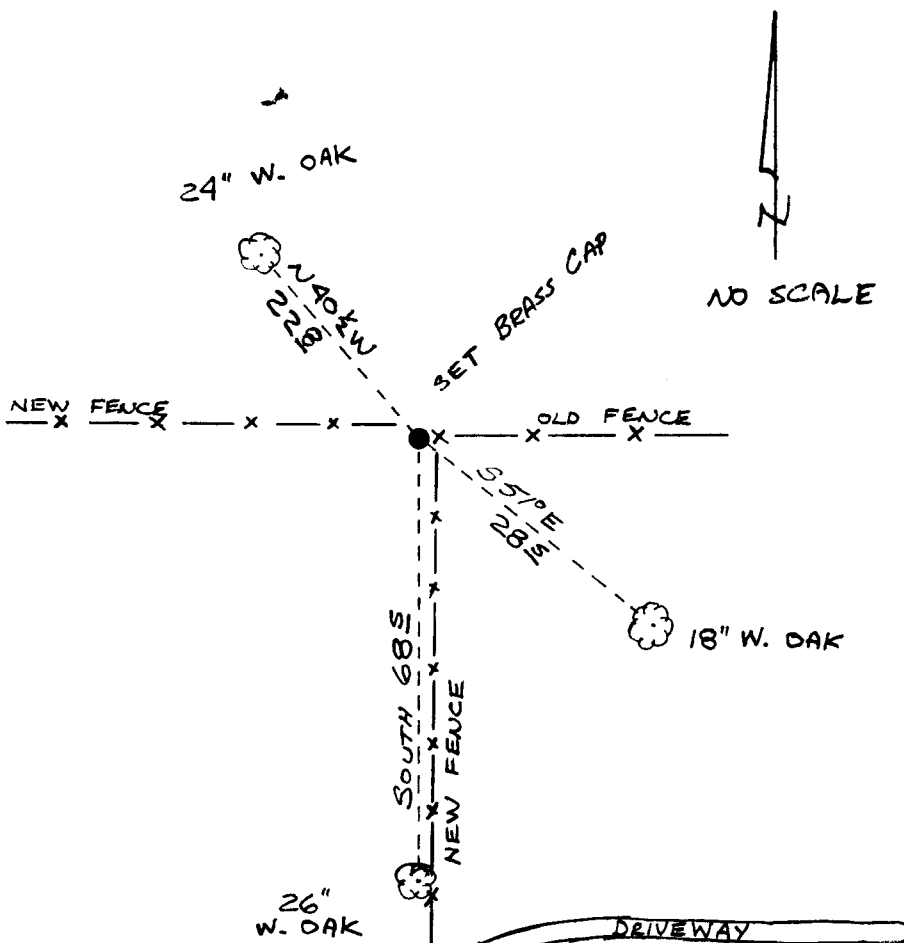

Location & Comments

Comp. Declin. 19° E
 Agency DCSD
 Party Chief Gregory E. Zurbell
 Notekeeper GREG QUIBELL
 Witnesses TERRIE PLOUFFE
 TERESA RULEY

[Handwritten Signature]

Surveyor's Seal