

T29-7-#31
T29-8-

CORNER RESTORATION FORM

No. _____

Township 29S Range 8W Sec. 1 County DOUGLAS State OR.

Corner Designation

Date 11-3-81

WP

- Condition Report Only
- Not Found
- Renewed
- Unrecorded
- Surveyed In
- Referenced Out

Previous Renewals #31 (T29S-R7W) 1924 RESURVEY

Monument Detail

Monument (s) Found: (Condition and Source)

1924 BRASS CAP APPEARS TO
BE BURIED BY A NEW DRIVEWAY
FILL APPROX 7' DEEP.

Accessories Found:

FD. 32" NOW 42" WHITE OAK WITH GOOD SCAR
(REC. N 55° E 89.8 FT PER RESURVEY) (N 57° E 89.2 PER REN #31) ✓

✓ FD. 12" NOW 18" WHITE OAK STUMP IN POOR CONDITION WITH
SCRIBED "WP BT" VISIBLE. (REC. S 21° E 110.3 PER RESURVEY)

FD. BRASS CAP

T29S	
56	(REC. - WEST 119.2 PER REN. #31)
57	
R7W	
1924	

269 T 29-7 ✓
Ren # 195 T. 29-8 ✓

G. S. File No. 61/29-21

C

RENEWAL

Monument Set (Procedure and Description)

Monument Detail

USING BOTH ORIG. BT'S I
 SET A BRASS CAP AT RECORD
 BEARING AND DIST.

FROM 32" NOW 42" W. OAK, B.C. BEARS S55°W
 89.8 FT.

FROM 12" NOW 18" W. OAK STUMP, B.C. BEARS
 N 21° W 110.2 FT.

BRASS CAP IS ON WESTERLY EDGE OF
 DRIVEWAY AND PROTRUDES 3 INCHES
 ABOVE GROUND.

DOUGLAS CO SURVEYOR

WP

1981

New Accessories

20" FIR SCRIBED "WPCS BT" IN DOUBLE BLAZE BEARS S64°W 19.4 FT.

20" CEDAR SCRIBED "WPCS BT" IN DOUBLE BLAZE BEARS N56°W 6.2 FT.

12" FIR SCRIBED "WPCS BT" IN DOUBLE BLAZE BEARS S33°E 85.2 FT.

FD. BRASS CAP ^{T295}₁₃₆ BEARS S89°E 119.2 FT.
R7W

Sketch of Monument, Accessories, and General Area

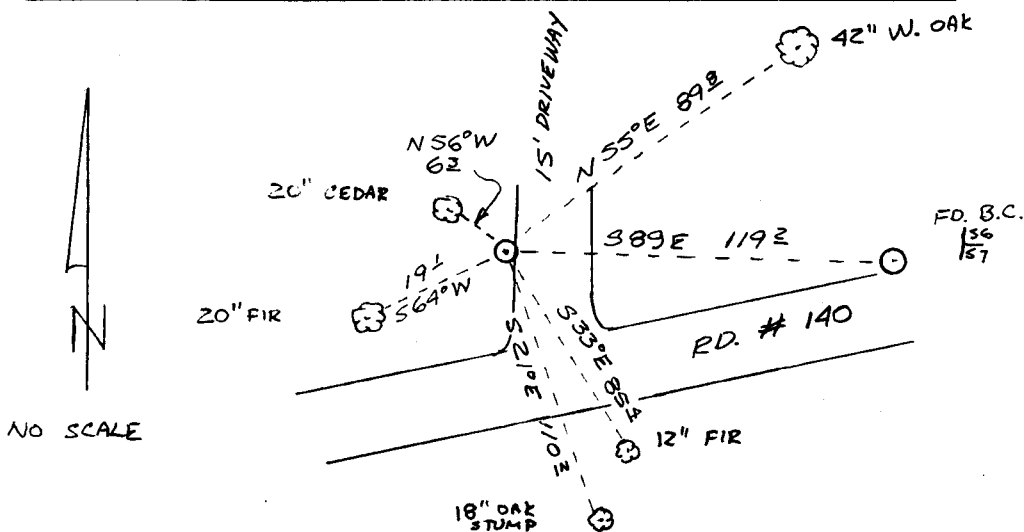

Location and Comments

19°E Comp. Declin.
 D.C.S.O. Agency
 GREG GUIDEN Party Chief
 GREG GUIDEN Notekeeper
 TERESA BULEY Witnesses

OR [Signature]

Surveyor's Seal