

T Z I S R A W

DATE: 8-31-81

S 9	S 10
S 16	S 15

Condition Report Only
 Not Found
 Renewed
 Unrecorded
 Surveyed In
 Referenced Out

Previous Renewal # S 20, 1947 & 1950 STATE HWY FIELD NOTES AND HWY MAP, B.L.M. 1972 RESURVEY, EIMSTAD 1981 SURVEY, 1977 OSHD NOTES
 Monument(s) Found: (Condition and Source) NOT FOUND 1) ORIGINAL

POST MARKER, NOT FOUND 2) AXLE SET BY OREGON STATE HWY DEPT.

SET IN 1947 SURVEY. NOT FOUND 3) RENEWAL NO. 20 (1953

BAYLES SURVEY) RED TOP STAKE, NOT FOUND 4) BUREAU OF LAND MANAGEMENT

BRASS CAP OR 1" IRON PIPE 1972 RESURVEY, NOT FOUND 5) 1" IRON ROD FOUND

BY V.R. TRACY 1969 CS FILE 54/14. THESE MONUMENTS EVIDENTLY DESTROYED

BY HWY CONSTRUCTION. FOUND 5/8" X 30" IRON ROD SET BY EIMSTAD (1981 SURVEY)

SEE ACCOMPANYING NOTES) THIS MONUMENT WAS SET BY USE OF STATE HIGHWAY

FIELD NOTES, STATE HIGHWAY MAP AND FOUND RIGHT OF WAY MONUMENTS FOR

Accessories Found: (Condition and Source) POSITION CONTROL. THE 1947

& 1950 FIELD NOTES SHOW TIES TO THE AXLE SET IN ¹⁹⁴⁷ 1950 AS WELL

AS EVIDENCE OF BEARING TREE INFORMATION. THE ORIGINAL SURVEY

NOTES WERE CHECKED FOR COLLATERAL CALL INFORMATION. THE

FOLLOWING WERE LOCATED;

1) THE ORIGINAL NOTES FOR THE LINE RAN TO THE NORTH

CALL FOR A STREAM 12 LINKS (7.92 FEET) WIDE COURSE NORTH

#124 ✓

(264 FEET)

4 CHAINS NORTH OF THE CORNER, FROM EIMSTAD IRON ROD

WE FIND A CREEK, 10 FEET WIDE COURSE WEST BEARS NORTH $267^{\frac{2}{3}}$ FEET TO CENTER 2) THE EAST LINE CALLS A CREEK ^{3 LINKS WIDE (1.98 FT)} AT 4.75 CHAINS (313.5 FEET)

COURSE NORTH-WEST, WE FIND A STREAM 2 FEET WIDE COURSE NORTH-WEST BEARS EAST $321^{\frac{8}{8}}$ FEET TO CENTER.

RENEWAL

~~Monument Set: (Procedure and Description)~~ THE POSITION OF THE DESTROYED 1972 B.L.M. BRASS CAP IS APPROXIMATELY N 62° W $144^{\frac{1}{2}}$ FEET (ACCORDING TO OREGON ST. HWY DEPT. INFORMATION). AS

~~WE ARE NOT ABLE TO CLARIFY THE REASON FOR THE B.L.M.~~

ACCEPTING A 1" DIA. IRON PIPE ~~BT~~ FOR CORNER POSITION ~~WHEN~~ AS THE BAYLIS RENEWAL (#20-1953) INDICATES A RED TOP STAKE

~~New Accessories: (Description)~~ SET AT CORNER POSITION,

A MEASUREMENT WAS MADE BY THE B.L.M. FROM THE SECTION

CORNER TO THE WEST, THE ^{FOUND 1 INCH DIAMETER IRON PIPE BEARED} ~~SECTION CORNER OF 9, 10, 15, 16~~

N $89^{\circ} 08' E$ 79.13 CHAINS, ORIGINAL RECORDS SHOW * N $89^{\circ} 44' E$

80.00 CHAINS.

Location and Comments:

Compass Declination
Agency
Party Chief
Notekeeper
Witnesses

T 215 RAW

59 | 510
516 | 515

CONTINUED

DATE: 8-31-81

- Condition Report Only
- Not Found
- Renewed
- Unrecorded
- Surveyed In
- Referenced Out

Previous Renewal #'s _____

Monument(s) Found: (Condition and Source) _____

Accessories Found: (Condition and Source) _____

RENEWAL

Monument Set: (Procedure and Description) AT POSITION OF FOUND

5/8" x 30" IRON ROD SET BY 1981 EIMSTAD SURVEY W/ SET A 1" x 30"

IRON PIPE WITH ATTACHED BRASS CAP, CAP IS STAMPED
"DOUGLAS COUNTY SURVEYOR"

T 215 RAW MONUMENT PROTRUDES APPROXIMATELY

39/510
516/515

5 INCHES ABOVE GROUND.

1981

WE PLACE FOUND IRON ROD ALONG SOUTH EDGE OF MONUMENT, FLUSH WITH GROUND.

New Accessories: (Description) to

1. A MAPLE 14" DIAM. BLAZED AND SCRIBED "T215 RAW S 10CS BT" BEARS N 73 1/2° E 305.5 FEET.

2. A FIR 21" DIAM. BLAZED AND SCRIBED "T215 RAW S 15 CS BT" BEARS S 60° E 288.3 FEET.

3. A FIR 8" DIAM. BLAZED AND SCRIBED "T215 RAW S 16 CS BT" BEARS S 6° W 275.0 FEET

4. A FIR 14" DIAM. BLAZED AND SCRIBED "T215 RAW S 16 CS BT" BEARS S 81° W 398.8 FEET.

Location and Comments: 19° EAST. Compass Declination

DOUGLAS Co. SURVEYORS OFF. Agency

LARRY E. MONREAN Party Chief

Jerry T. Monrean (DEPUTY) Notekeeper

D.L. STEWART Witnesses

T.R. FLOUFF

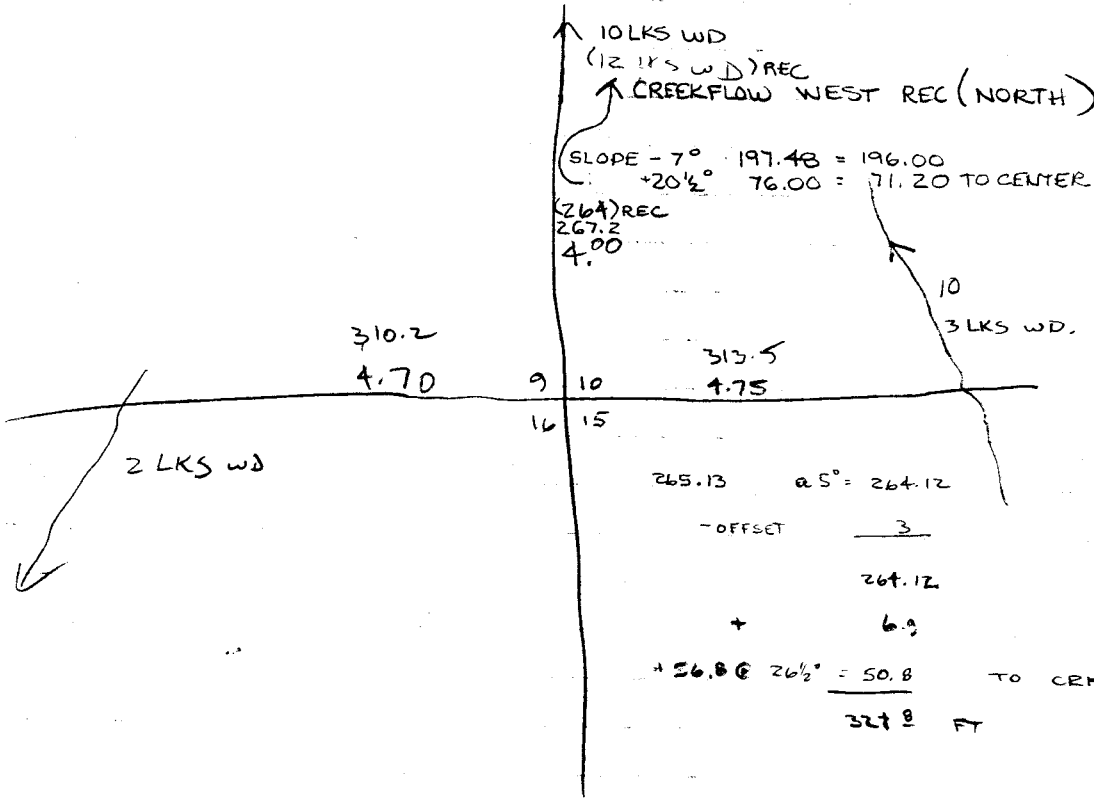

↑ 10 LKS WD
 (12 LKS WD) REC
 ↑ CREEKFLOW WEST REC (NORTH)

(SLOPE - 7° 197.48 = 196.00
 + 20 1/2° 76.00 = 71.20 TO CENTER OF CRK)

(264) REC
 267.2
 4.00

310.2
 4.70

9 10
 14 15

313.5
 4.75

2 LKS WD

10
 3 LKS WD.

265.13 25° = 264.12

- OFFSET 3

264.12

+ 6.9

+ 26.8 @ 20 1/2° = 50.8 TO CRK 2-4 FT WIDE

327.8 FT