

FILED *BS*  
 RECEIVED *AK*  
 JUN 10 1981  
 COUNTY SURVEYOR  
 DOUGLAS COUNTY, ORE

SURVEY FOR  
**CITY OF CANYONVILLE**  
 (WEST FORK CANYON CREEK RESERVOIR SITE)

LOCATED IN T.31S., R.5 W., W.M. THE SE 1/4  
 SEC. 19 AND THE S. 1/2 SEC. 20

PREPARED BY  
**DOUGLAS COUNTY SURVEYOR'S OFFICE**  
 FRANCIS L. INGRAM DOUGLAS COUNTY SURVEYOR

JUNE 1981

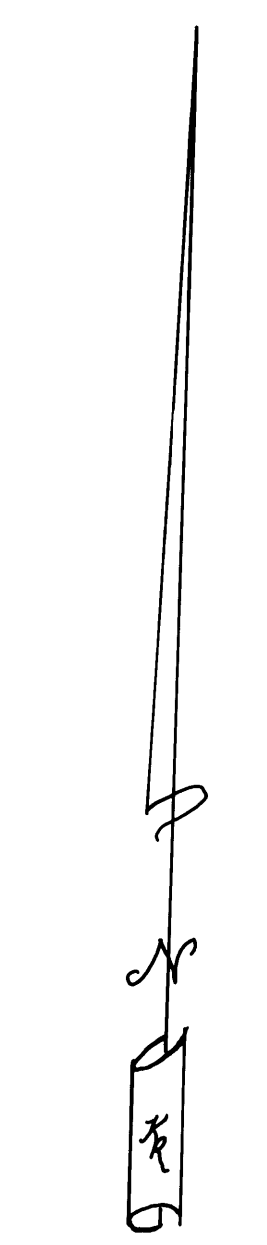

SCALE 1"=100'

LEGEND

- SET 5/8" X 30" IRON ROD
- NORMAL MAXIMUM W.S. ELEV. 1632'
- RESERVOIR CLEARING ELEV. 1635'
- ⊙ FD. BRASS CAP
- RESERVOIR BOUNDARY LINE

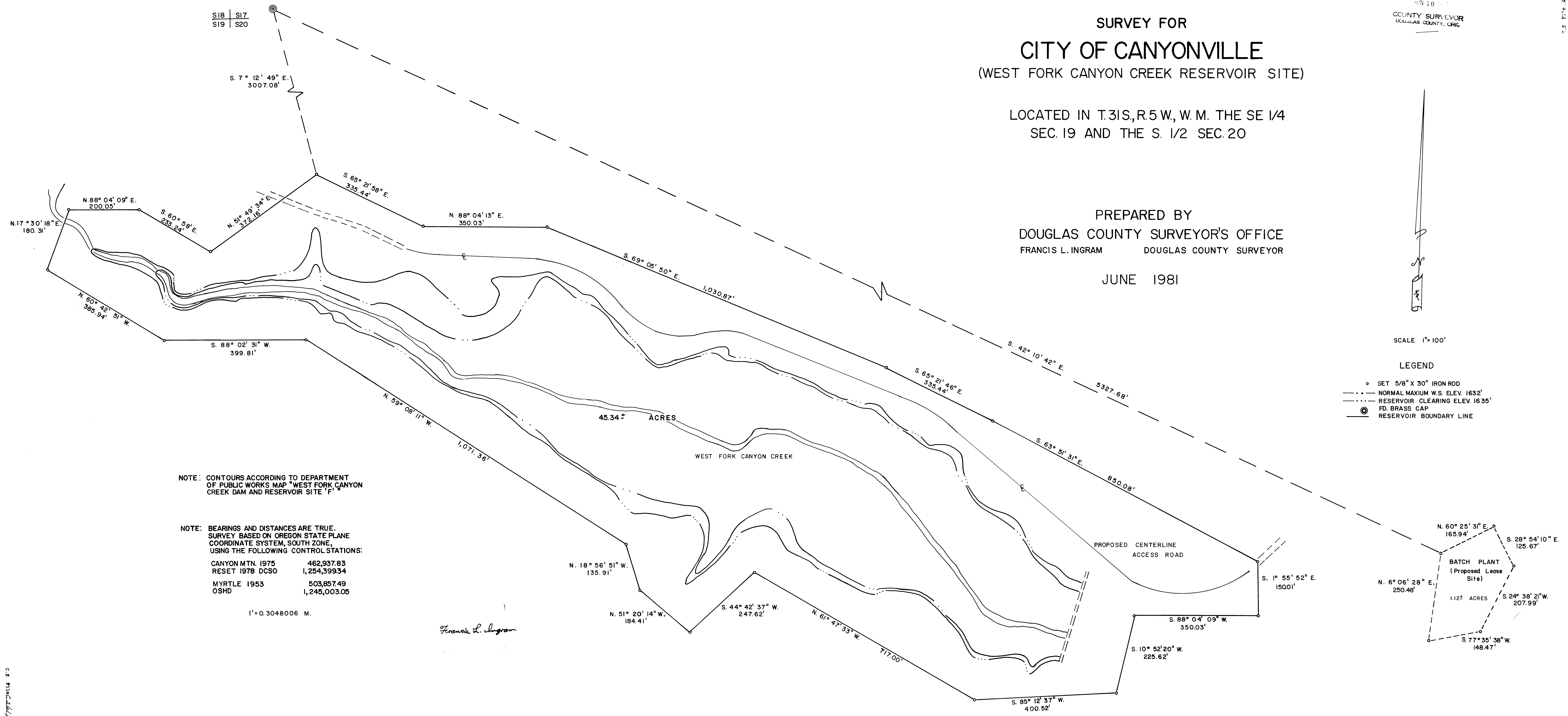

NOTE: CONTOURS ACCORDING TO DEPARTMENT OF PUBLIC WORKS MAP "WEST FORK CANYON CREEK DAM AND RESERVOIR SITE 'F'"

NOTE: BEARINGS AND DISTANCES ARE TRUE. SURVEY BASED ON OREGON STATE PLANE COORDINATE SYSTEM, SOUTH ZONE, USING THE FOLLOWING CONTROL STATIONS:

CANYON MTN. 1975	462,937.83
RESET 1978 DCSD	1,254,399.34
MYRTLE 1953	503,857.49
OSHD	1,245,003.05

1"=0.3048006 M.

*Francis L. Ingram*

K.M. 3-28

C.S. FILE # 61125  
By File # 1037-46

C.S. FILE # 61125  
MAP FILE # 1037-46

K.M. 3-28

RM 3-46

FILED BS  
RECEIVED VJ

JUN 10 1981

Survey for the City of Canyonville  
(West Fork Canyon Creek Reservoir Boundary)

COUNTY SURVEYOR  
DOUGLAS COUNTY, ORE.

The purpose of this survey was to set a boundary and write a legal description for a reservoir site on the West Fork of Canyon Creek including a proposed batch plant site. The reservoir boundary was established within a larger parcel and both the boundary and the legal description were tied to the section corner common to sections 17, 18, 19 and 20 Township 31 South, Range 5 West, W.M. Douglas County, Oregon. (See Douglas County Renewal Notes)

Bearings and distances shown are true. The survey was based on the Oregon State Plane System, South Zone. Basis of bearing was established using control monuments "Myrtle" and "Canyon Mtn."

The equipment used consists of a Kern one-second theodolite #270878 and a Lietz Red-1 electronic measuring device #1657 and other related equipment.

Personnel working on the field work were Larry E. Monrean, Stephen J. Flause, Terrie Plouff, Karen S. Mosely, Gregory E. Quibell and Debbie L. Stewart. Personnel working on office computations and drafting was Karen Reed.

REGISTERED  
PROFESSIONAL  
LAND SURVEYOR

*Francis L. Ingram*

OREGON  
JULY 11, 1969  
FRANCIS L. INGRAM  
902

Francis L. "Fritz" Ingram  
Douglas County Surveyor  
Room 205 Justice Hall  
Roseburg, Oregon 97470

June 10, 1981

C. S. File No. 61/25