

Map File M 85-34
C.S. File 61/13

COUNTY SURVEYORS FILE DATA
DO NOT REMOVE FROM OFFICE

FILED
RECEIVED

SEP 12 1980

COUNTY SURVEYOR
DOUGLAS COUNTY, OREGON

SURVEY FOR DOUGLAS COUNTY PUBLIC WORKS DEPT.

IN
SE 1/4 SEC. 15; T. 26 S. R. 4 W. W.M.

BY
DOUGLAS COUNTY SURVEYOR'S OFFICE

ROOM 205 JUSTICE BUILDING, ROSEBURG OREGON

FRANCIS L. INGRAM

COUNTY SURVEYOR

SEPTEMBER 1980

SCALE 1" = 100'

5/8" I.R. BEARS
N 9° 45' 57" E 5.10'

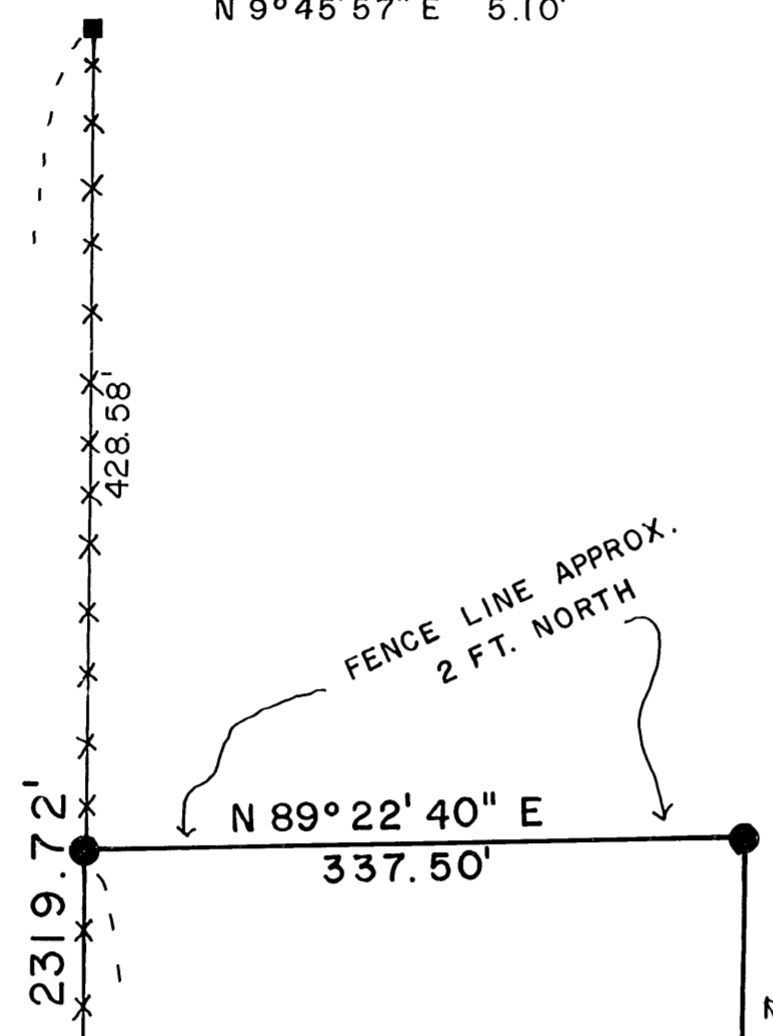

DOUGLAS COUNTY
STOCK PILE
00413.5

FENCE LINE APPROX.
2 FT. WEST

REGISTERED
PROFESSIONAL
LAND SURVEYOR

Francis L. Ingram

OREGON
JULY 11, 1959
FRANCIS L. INGRAM
902

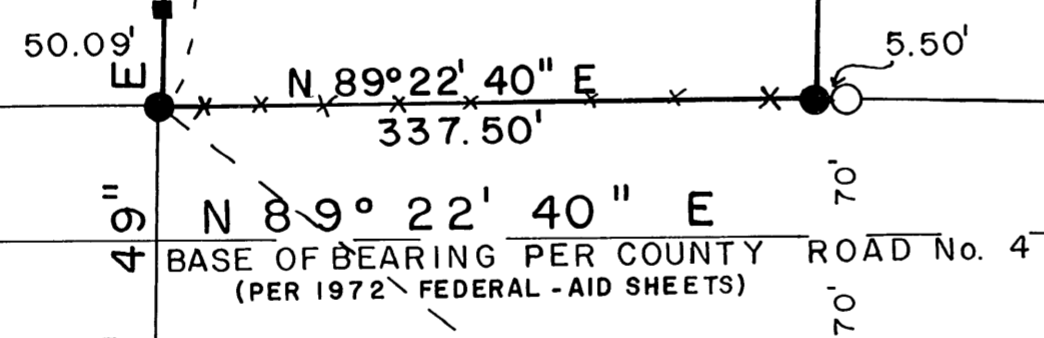

710 + 00
70'
70'

711 + 50
70'
70'

N 0° 42' 49" E
1267.77'

N 52° 32' 30" W
717.32' 30" W
1176.42'

CO. RD. # 4

722 + 00
60'
60'

LEGEND

- SET 5/8" X 30" I.R. WITH ALUM. CAP
- FD 5/8" I.R.
- ⊙ FD BRASS CAP
- ⊙ OAK POST
- OLD FENCE POST

-x-x-x- EXISTING FENCE LINE

SW CORNER
DLC 40
PER M 70-68

15 | 14
22 | 23

C.S. File 61/13

Map File M 85-34

JHH

M 85-34

NARRATIVE OF SURVEY
FOR
DOUGLAS COUNTY PUBLIC WORKS DEPARTMENT
IN
SE 1/4 Section 15, Township 26 S., Range 4 W., W.M.

BY
Francis L. Ingram, Douglas County Surveyor
Room 205, Justice Building, Roseburg
September, 1980

The purpose of this survey was to locate Douglas County Stockpile Number 00413.5 as described in Clerk's Recording Number 66-9336.

The Southwest corner of D.L.C. No. 40 as shown on Survey M 70-68 has been accepted for many years as evidenced by the fence lines in the area.

There was found no evidence to locate that corner in any other position. Additional ties to other corners were made and not shown that support the position of this corner. That information is in the same C. S. File as this narrative.

The West line of D.L.C. No. 40 North of the Southwest corner was established by the two fence posts shown on the survey map.

The East and West lines of the stockpile site are twenty feet shorter than described in the deed because of additional taking of right-of-way by County Road No. 4.

Field Supervisor was L. E. Monrean. Equipment used was a RED-1, a DKM2AE Theodolite, and supporting equipment.

Basis of bearing was the alignment of the centerline of County road No. 4.

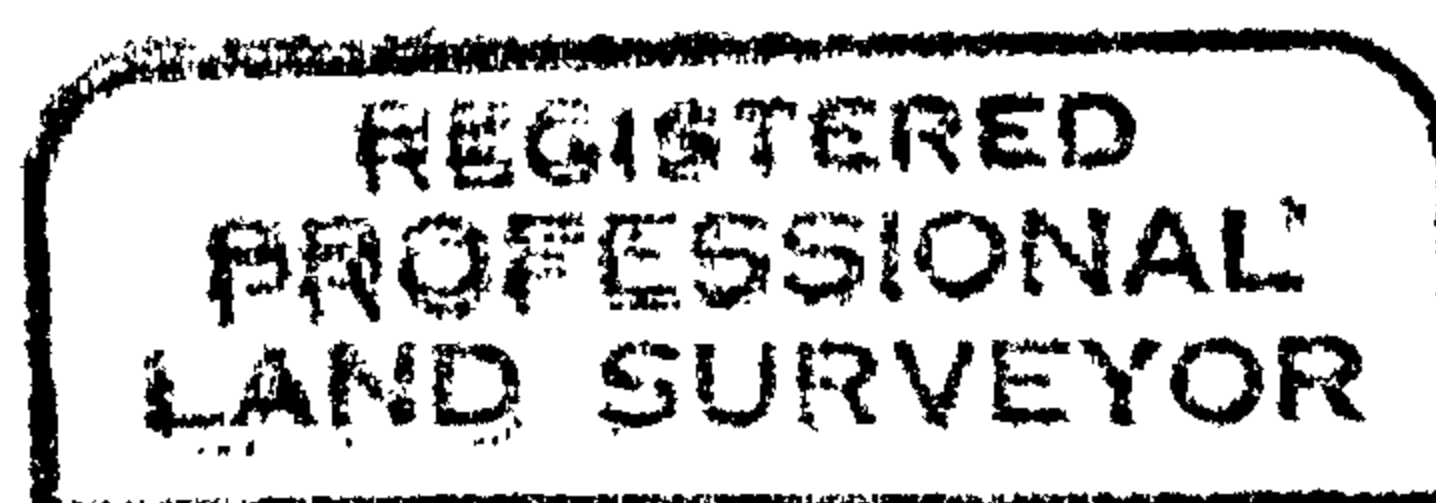

Francis L. Ingram

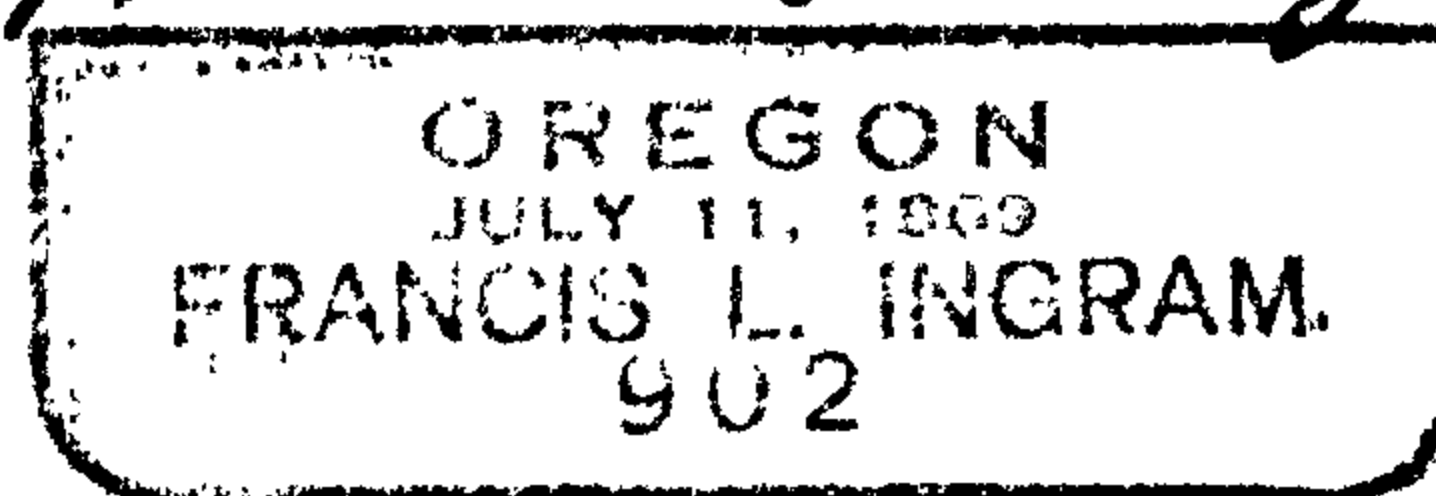

FILED *v*

RECEIVED *7/11*

SEP 12 1980

COUNTY SURVEYOR
DOUGLAS COUNTY, ORE.

v

C.S. File 61/13

Map File M 854-34