

FILED *dp*
RECEIVED *vh*

JUL 16 1980

COUNTY SURVEYOR
DOUGLAS COUNTY, ORE.

NEW BT's

11" SHASTA RED FIR BEARS
S 26° 30' E 62.2-FT.
SCRIBED 1/4 S 32 CS BT

11" LODGEPOLE PINE BEARS
N 59° 30' E 36.6-FT.
SCRIBED 1/4 S 29 CS BT

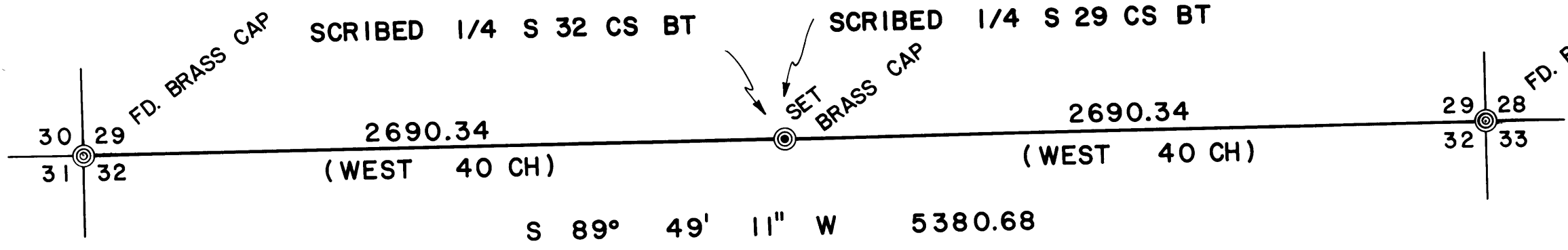

DO NOT REMOVE FROM OFFICE

SURVEY FOR
U. S. FOREST SERVICE

IN
SEC. 29 & 32, T. 27 S., R. 6 E.

SURVEY BY

DOUGLAS COUNTY SURVEYOR'S OFFICE
FRANCIS L. INGRAM COUNTY SURVEYOR
MAY 1980 SCALE 1" = 500'

NOTE: Bearings And Distances Shown Are True.
Survey Based On The Oregon State Plane
Coordinate System, South Zone, Using
The Following Control Station:

"VIRGINIA"	$\frac{553,856.93}{1,563,396.12}$
"FRITZ"	$\frac{540,164.18}{1,561,662.73}$

REGISTERED
PROFESSIONAL
LAND SURVEYOR

Francis L. Ingram

OREGON
JULY 11 1969
F. L. INGRAM
002

FILED
RECEIVED *JL*

JUL 16 1980

COUNTY SURVEYOR
DOUGLAS COUNTY, ORE.

SURVEY NARRATIVE

LOCATION: The North line of Section 32, Township 27 South,
Range 6 East, Willamette Meridian.

PROCEDURES: The North 1/4 corner of Section 32 was set by
Dennis Gaylord, Deputy County Surveyor and
employee of U.S.F.S. The corner was single
proportioned between two found Section corners.
After an extensive search for original evidence
the traverse which tied the found corners was done
by this office.

BASIS OF BEARING: The survey was based on the Oregon State
Plane Coordinate System (South Zone) using
stations "Fritz" and "Virginia". These
stations are in the immediate vicinity
of this survey.
 $\theta = 1^{\circ} 06' 44''$ Grid factor = 0.9998947

DATE: May, 1980

BY: Douglas County Surveyor's Office
Francis L. Ingram, County Surveyor
Room 205 Justice Bldg.
Roseburg, Oregon 97470

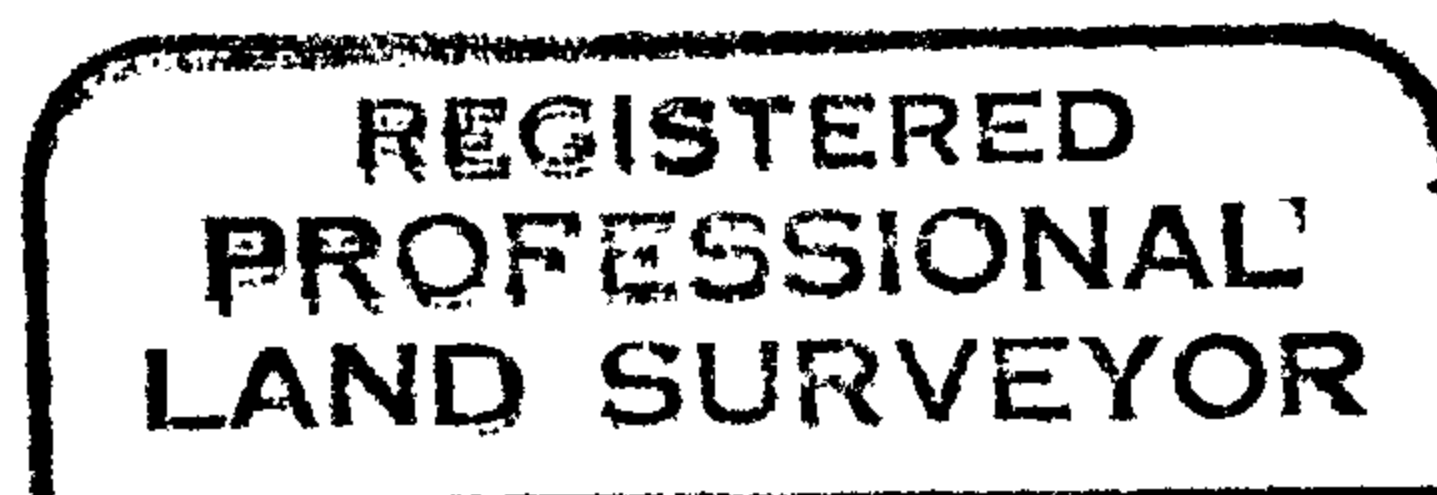

Francis L. Ingram

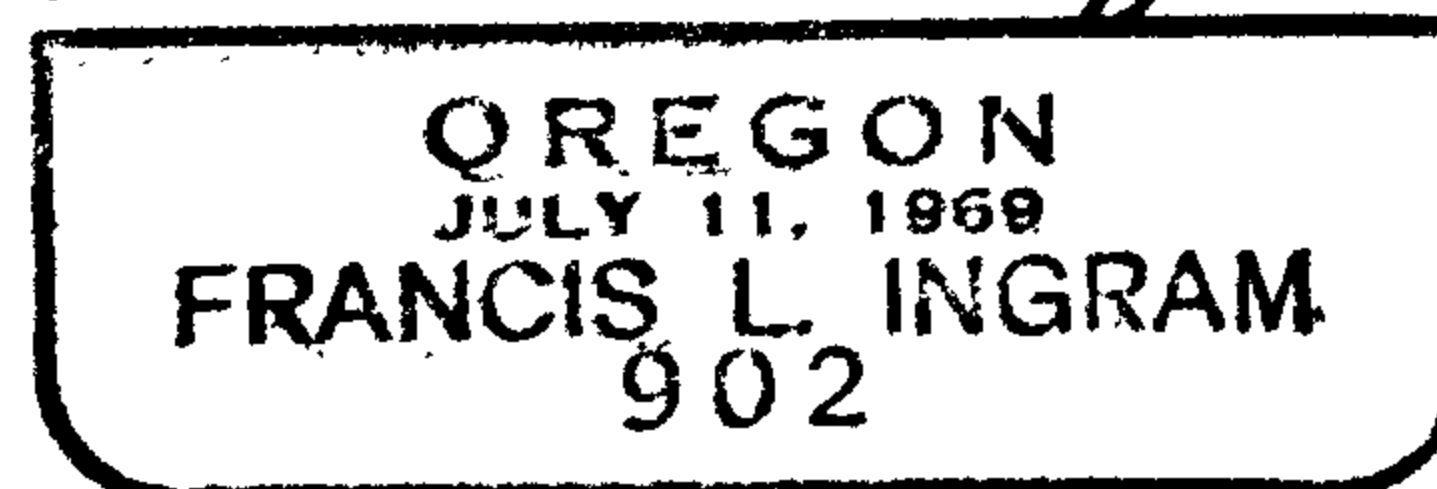

S. File No. 61/9