

SURVEY FOR DENNIS JOHNSTON

In Sec 23, T 28 S, R 7 W, W.M.

By
Francis L. Ingram
March 1978

FILED *dh*
RECEIVED *dh*

MAR 28 1978

COUNTY SURVEYOR
DOUGLAS COUNTY, ORE.

dh

N
1" = 1000'

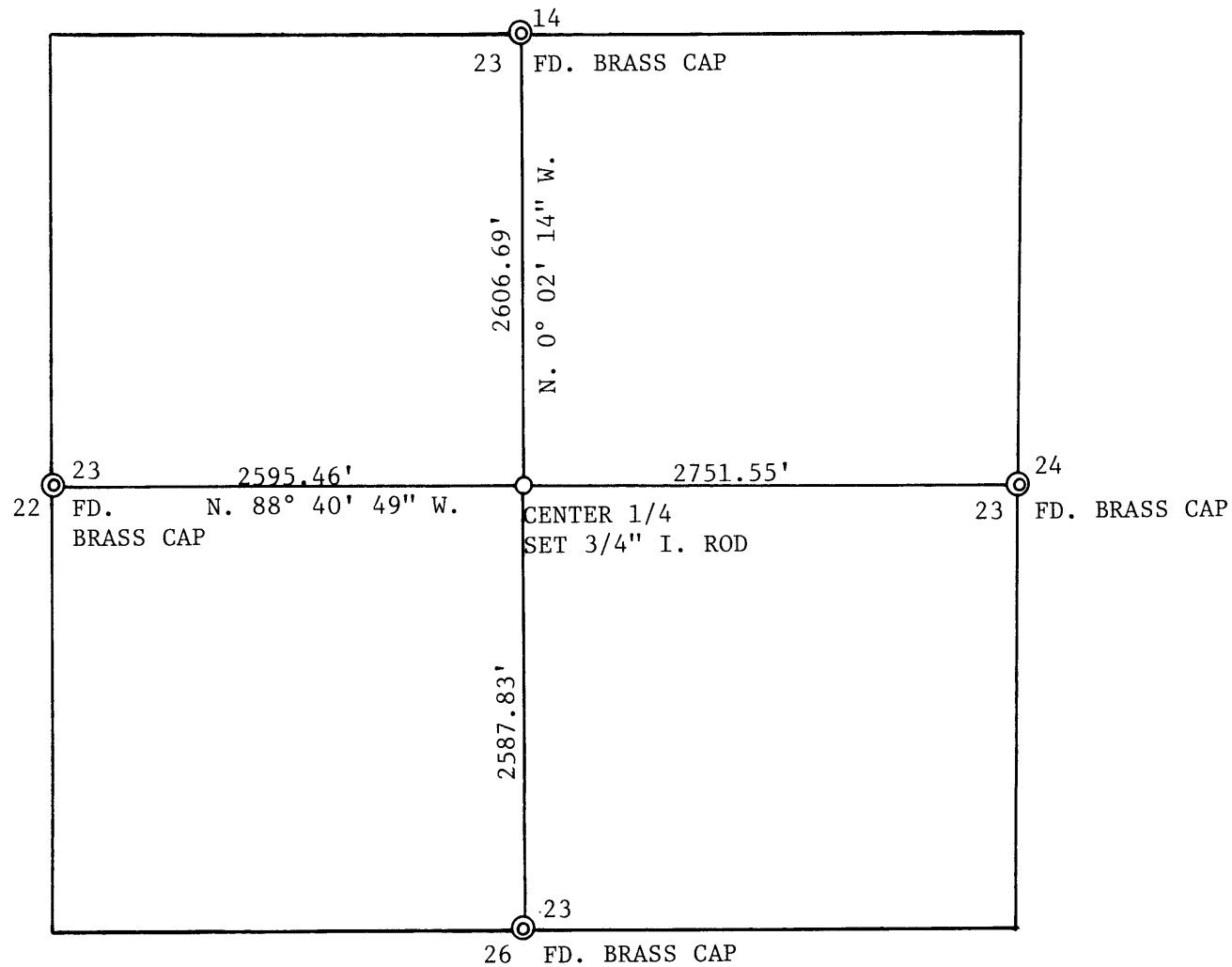

REGISTERED
PROFESSIONAL
LAND SURVEYOR

Francis L. Ingram

OREGON
JULY 11, 1969
FRANCIS L. INGRAM
902

BEARINGS SHOWN ARE TRUE AND BASED
UPON ROTATION FROM THE OREGON STATE
PLANE COORDINATE SYSTEM FROM TIES
TO CO. RD. NO. 108.

C. S. File No. *60/5*