

T 255 R 2W

DATE: 4-3-78

Parcel	41
Parcel	42

SECTION 4

Condition Report Only

Not Found

Renewed

Unrecorded

Surveyed In

Referenced Out

17 800 chs.
 S. of cor 594'
 1174.8' .67

Previous Renewal #'s 1963 GOVERNMENT SURVEY, WEYERHAEUSER CO.

Monument(s) Found: (Condition and Source)

$\frac{3}{4}$ " IRON PIPE, SET BY CADASTRAL SURVEYOR IN 1963 NOT FOUND,

PROBABLY DISPLACED BY NEARBY UPROOTED TREE.

Accessories Found: (Condition and Source) A 70" D. FIR, NOW A

STUMP, WITH SCRIBING "P 42 S 4 BT" VISIBLE ON UNHEALED

BLAZE BEARS S 34 $\frac{3}{4}$ ° E 64 $\frac{1}{2}$ FT.

AND A 33" D. FIR, NOW A WINDFALL WITH SCRIBING "P 41 S 4 BT"

VISIBLE ON UNHEALED BLAZE BEARS APPROX. N 45° E 6 $\frac{5}{8}$ FT.

#109 ✓

RENEWAL

Monument Set: (Procedure and Description) AT A LOCATION WHICH

AGREES WITH THE PREVIOUSLY DESCRIBED CORNER ACCESSORIES, WE

SET A $\frac{5}{8}$ " X 30" IRON ROD, 27" IN THE GROUND WITH ALUMINUM CAP ATTACHED,

MARKED: DOUGLAS CO. SURVEYOR

P 41
P 42

1978

New Accessories: (Description) AS SHOWN IN THE ATTACHED

WEYERHAEUSER CO. NOTES, WE FIND A "W-NAIL" SET IN THE

BASE OF A 44" D. FIR STUMP, N 65° E 47⁸ FT. TO THE NAIL.

Location and Comments:

20° EAST

Compass Declination

DOUGLAS CO. SURVEYOR'S OFFICE

Agency

GARY L. LANGLITZ

Party Chief

Gary L. Langlitz

Notekeeper

STEPHEN J. FLAUSE

Witnesses

FRANK C. SILAGY

OK
[Signature]

PUBLIC LAND CORNERS

WEYERHAEUSER COMPANY
SPRINGFIELD BRANCH

TOWNSHIP 25S RANGE 2W
SECTION 4 CORNER SW Parcel 41
COUNTY Douglas OREGON

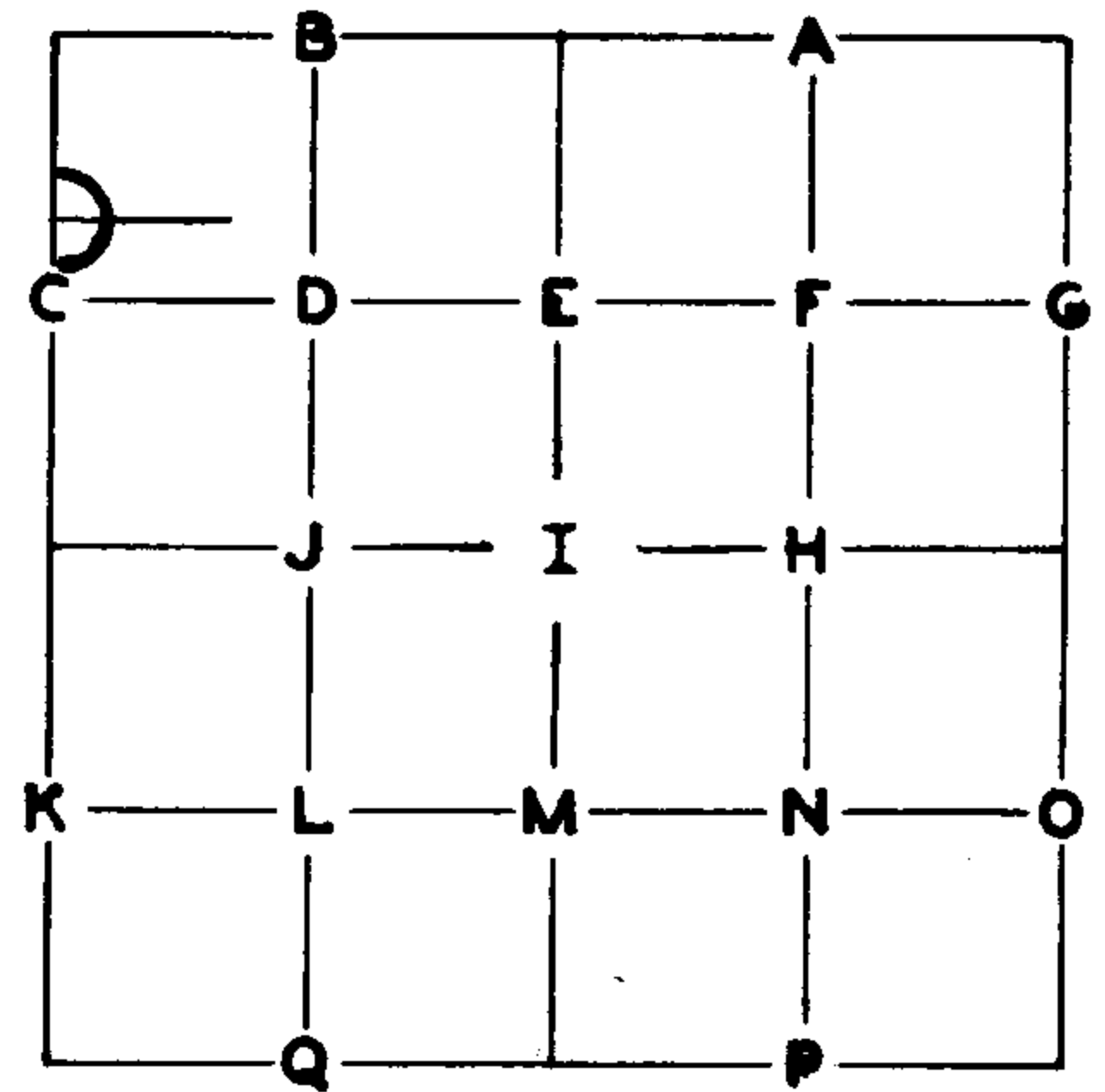

GLO SURVEY RECORD Civil No. 60-135 DATE: <u>1951-1963</u> CORNER <u>3/4" Iron Pipe</u>	PRESENT CONDITION - (DESCRIBE FULLY - USE PAGE 2 IF NEEDED FOR EXPLANATION.) Not found, apparently buried under turned up roots of down fir.																																		
ACCESSORIES:																																			
<table border="1" style="width: 100%; border-collapse: collapse;"> <thead> <tr> <th style="width: 15%;">BEARING-</th> <th style="width: 15%;">LINKS-</th> <th style="width: 15%;">FEET-</th> <th style="width: 55%;"></th> </tr> </thead> <tbody> <tr> <td><u>33° Fir</u></td> <td><u>N45½E</u></td> <td><u>10</u></td> <td><u>6.6</u></td> </tr> <tr> <td><u>70° Fir</u></td> <td><u>S34-3/4E</u></td> <td><u>98</u></td> <td><u>64.7</u></td> </tr> <tr> <td> </td> <td> </td> <td> </td> <td> </td> </tr> <tr> <td> </td> <td> </td> <td> </td> <td> </td> </tr> <tr> <td> </td> <td> </td> <td> </td> <td> </td> </tr> </tbody> </table>	BEARING-	LINKS-	FEET-		<u>33° Fir</u>	<u>N45½E</u>	<u>10</u>	<u>6.6</u>	<u>70° Fir</u>	<u>S34-3/4E</u>	<u>98</u>	<u>64.7</u>													<table border="1" style="width: 100%; border-collapse: collapse;"> <tbody> <tr> <td style="width: 50%;"></td> <td style="width: 50%;"><u>32" fir, down, scribed face.</u></td> </tr> <tr> <td></td> <td><u>60" fir stump, scribed face, BLM BT tag.</u></td> </tr> <tr> <td></td> <td> </td> </tr> <tr> <td></td> <td> </td> </tr> <tr> <td></td> <td> </td> </tr> </tbody> </table>		<u>32" fir, down, scribed face.</u>		<u>60" fir stump, scribed face, BLM BT tag.</u>						
BEARING-	LINKS-	FEET-																																	
<u>33° Fir</u>	<u>N45½E</u>	<u>10</u>	<u>6.6</u>																																
<u>70° Fir</u>	<u>S34-3/4E</u>	<u>98</u>	<u>64.7</u>																																
	<u>32" fir, down, scribed face.</u>																																		
	<u>60" fir stump, scribed face, BLM BT tag.</u>																																		
SURVEY RECORD DATE: _____	PRESENT CONDITION: _____																																		

CORNER SET: 3" square yew post MAG. DECL.: 20°

BEARING AND DISTANCE TO ABOVE IDENTIFIED SURVEY ACCESSORIES:

BEARING-	FEET-	SURVEY -	
<u>N45E</u>	<u>6.6</u>	<u>1951-63</u>	<u>to center of root hole.</u>
<u>S35E</u>	<u>64.7</u>	<u>"</u>	<u>center measurement</u>

SECTION 4 TOWNSHIP 25S RANGE 2W

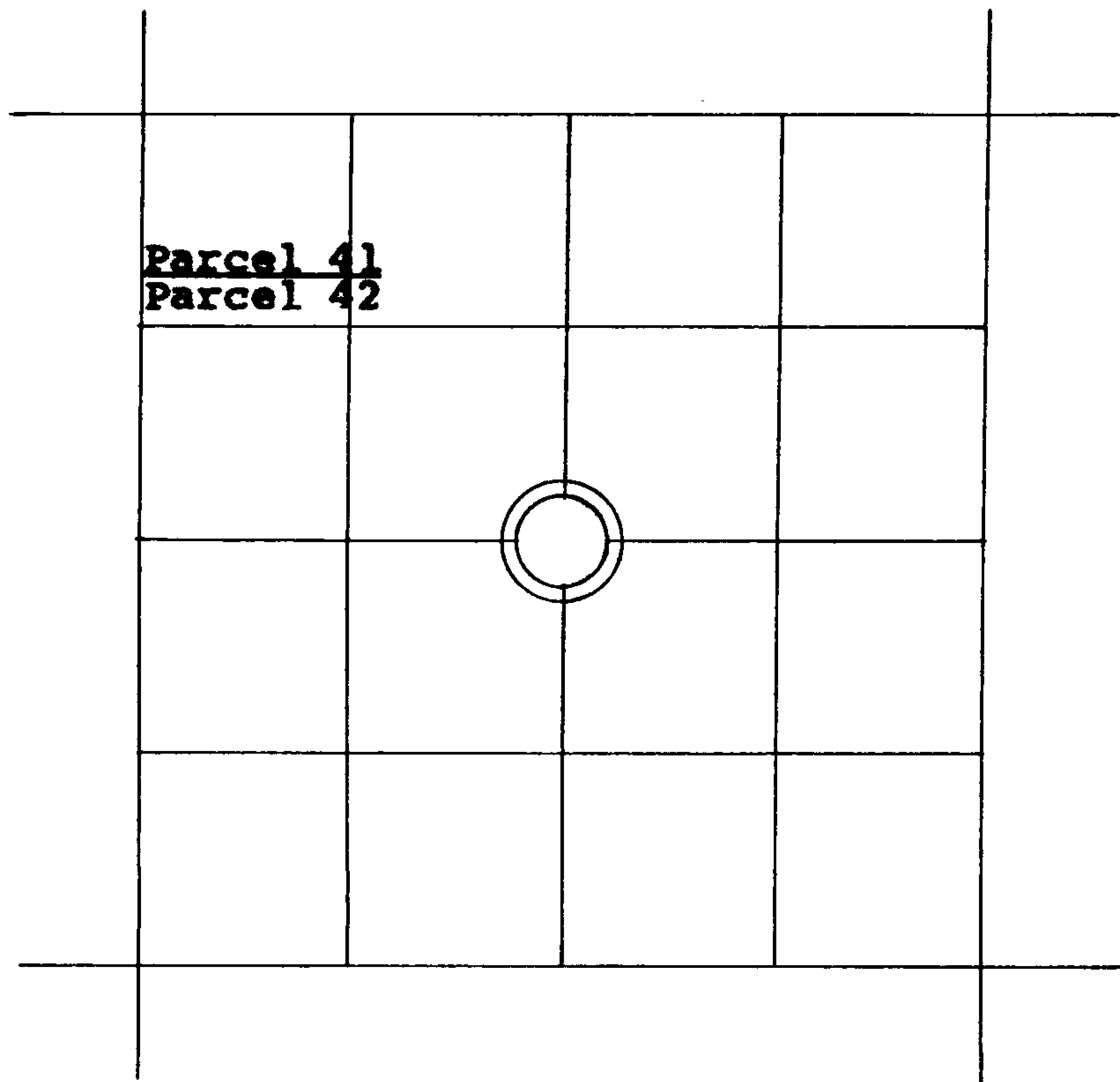

LINE MARKED BY NOTCH CUT IN BLAZE.

KNOWN CORNER.

REFERENCED CORNER BY WEYERHAEUSER METHOD.

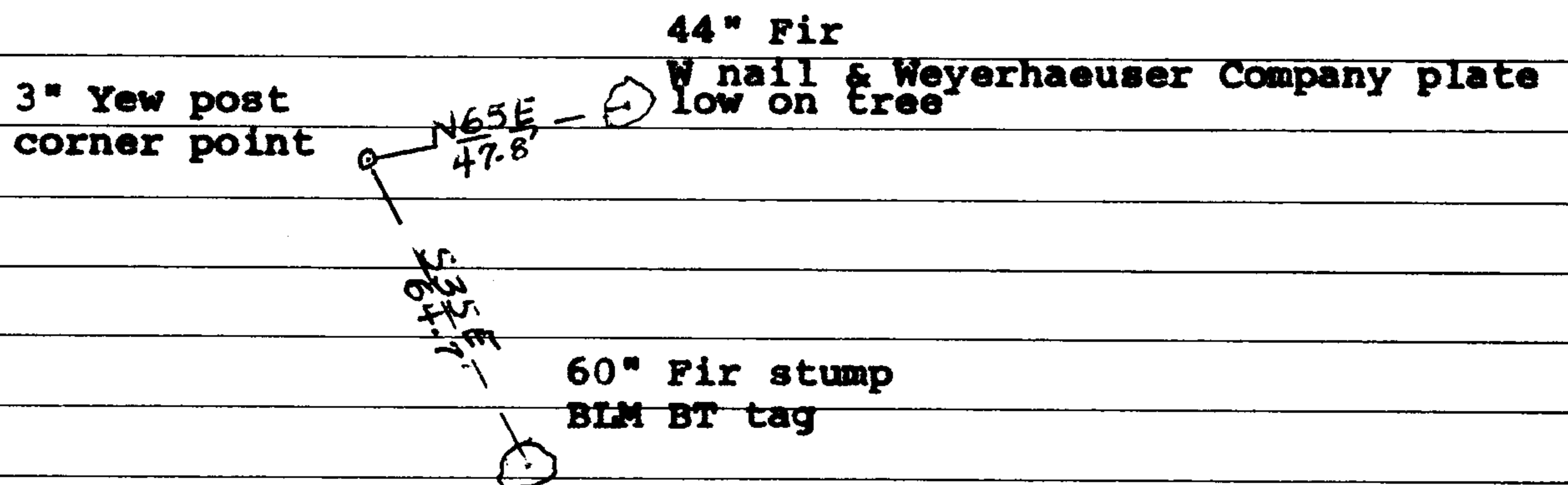

ACCESSORIES ADDED THIS DATE:

MAGNETIC DECLINATION

20°

1 only	BEARING	FEET	ORIG. B.T.	"W" NAIL	PLATE	BRASS DISC
44" Fir	N65E	47.8	---	X	X	---

IDENTIFIED ON PHOTO:

INFORMATION ON LOCATION OF CORNER AS NOW SET:

GROUND COVER: _____

(USING FORM LINES SKETCH TOPOG AT CORNER ON PAGE 2 PLAT)

SLOPE FACES (GIVE BEARING IN DEGREES) _____ ON MINUS (-) %

NORTH: _____

SOUTH: _____

EAST: _____

WEST: _____

WORK DONE FOR W. CO. _____

FIELD NOTES IN BOOK: _____

BY: **Glen McChesney** DATE: **12/20/1975**
Project ENGINEER - ~~SURVEYOR~~

ASSISTED BY: _____

COPIES SENT TO: _____

UNDER THE SUPERVISION OF:

REGISTERED PROFESSIONAL LAND SURVEYOR

Frank O. Williams

OREGON
JULY 12, 1968
FRANK O. WILLIAMS
0875

SEAL

PAGE 3

C.S. 59/46-78