

T225 R12W

DATE: 3-13-78

C 1/4 SEC. 4

Condition Report Only  
 Not Found  
 Renewed  
 Unrecorded  
 Surveyed In  
 Referenced Out

"CORNER NOT OF RECORD"

Previous Renewal #'s NONE

Monument(s) Found: (Condition and Source) FOUND A 1" I. PIPE,  
 NEARLY RUSTED AWAY, WITH WOODEN PLUG AND NAIL INSIDE.

NOTE: THIS SURVEY MARKER LOCATION WAS BROUGHT TO OUR  
 ATTENTION BY MR. STEPHEN WAITE, A RESIDENT OF  
 REEDSPORT, OREGON.

Accessories Found: (Condition and Source)

A 12" RED ALDER, ALIVE AND IN FAIR CONDITION, WITH  
 ILLEGIBLE SCRIBING VISIBLE ON PARTIALLY HEALED BLAZE.

WE OPEN THE LOWER PORTION OF THE BLAZE AND FIND  
 SCRIBING "4 399". THIS TREE BEARS S 15° E 27<sup>2</sup> FT. FROM  
 THE FOUND I. PIPE.

AND AN 18" D. FIR, ALIVE WITH WELL-HEALED SINGLE BLAZE  
 BEARS S 25° W 22° FT.

#1374

G.S. File No. 59/46 Page 1 of 1

C

RENEWAL

Monument Set: (Procedure and Description) NONE

New Accessories: (Description) NONE

Location and Comments:

CORNER LOCATED APPROX.  
100 FT. SOUTH OF THE  
CATHOLIC CHURCH AND  
APPROX. 21 FT. EAST OF  
POWER POLE AG 043 4.

20° EAST

DOUGLAS CO. SURVEYOR'S OFFICE

GARY L. LANGLITZ  
Gary L. Langlitz

LARRY E. MURKIN

STEPHEN J. FLAUSE

FRANK C. SILAGY

STEPHEN WAITE

Compass Declination

Agency  
Party Chief  
Notekeeper  
Witnesses

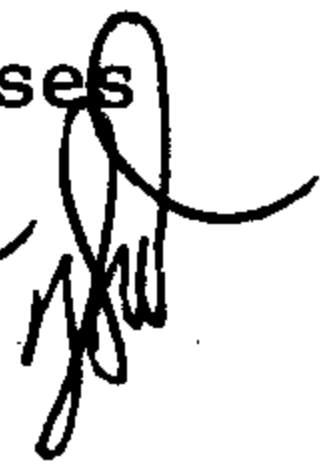
OK 

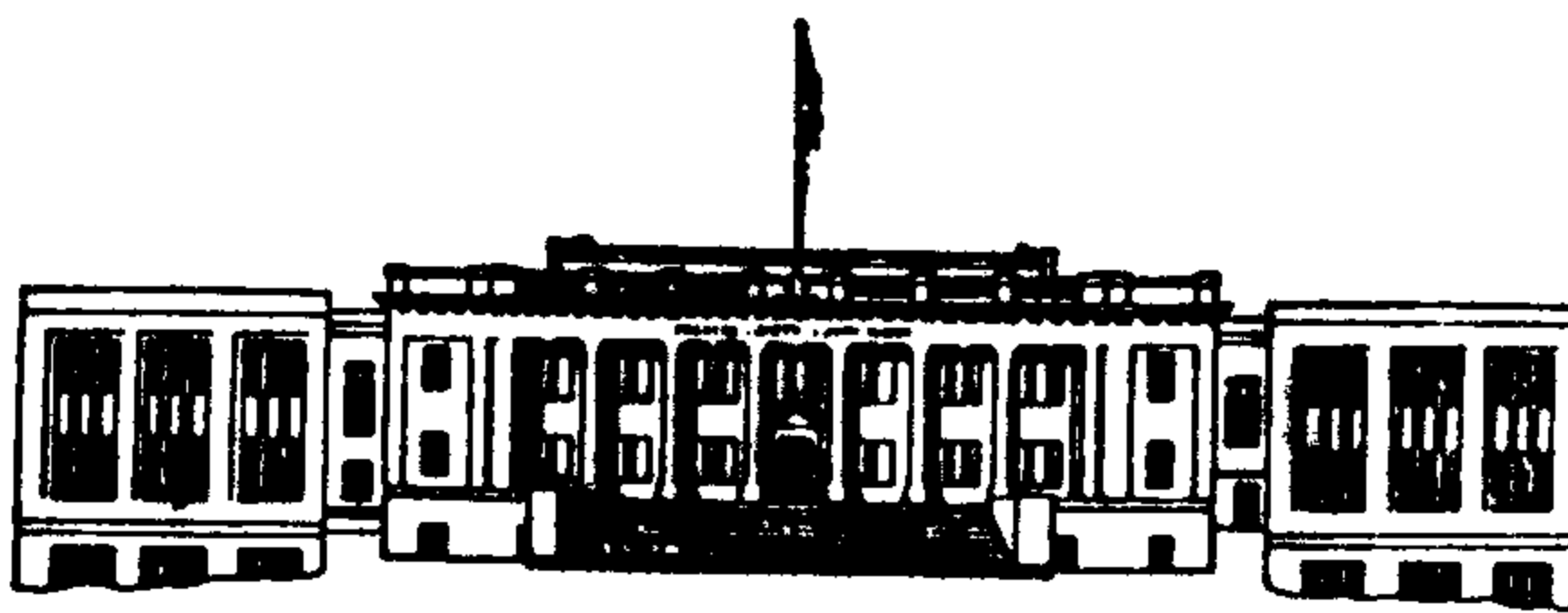

## COUNTY OF DOUGLAS

OFFICE OF THE SURVEYOR  
ROOM 205 -- JUSTICE BUILDING  
ROSEBURG, OREGON 97470

April 4, 1983

Warren Hootman  
1886 Wriston Springs Road  
Coos Bay, Oregon 97420

Dear Mr. Hootman:

In December (1982) I wrote to you regarding the center 1/4 corner for section 4, Township 22 South, Range 12 West. W.M.

Your response by telephone December 13 indicated you would be able to write to me something about that corner since your original records had been destroyed by fire.

Is there anything that you would be able to remember about this corner?

Your response will be awaited. Copy of the original letter is enclosed.

Thank you,

Virginia Laugen  
Records Supervisor

4/19/83

TALKED w/HOOTMAN VIA TEL. FROM RDSPT.  
BELIEVES CORNER ESTABLISHED MANY YEARS AGO - WAS  
USED FOR ORIG. RDSPT. CEMETERY TIE & OTHER SUBDS.  
WAS NOT ESTABLISHED BY HOOTMAN BUT IN THE PROCESS  
OF AN UNCOMPLETED SURVEY FOR BURNHART, HIS CREW  
PROBABLY MKO BT'S - RECORDS DESTROYED BY FIRE.

J.R.

59/46-73

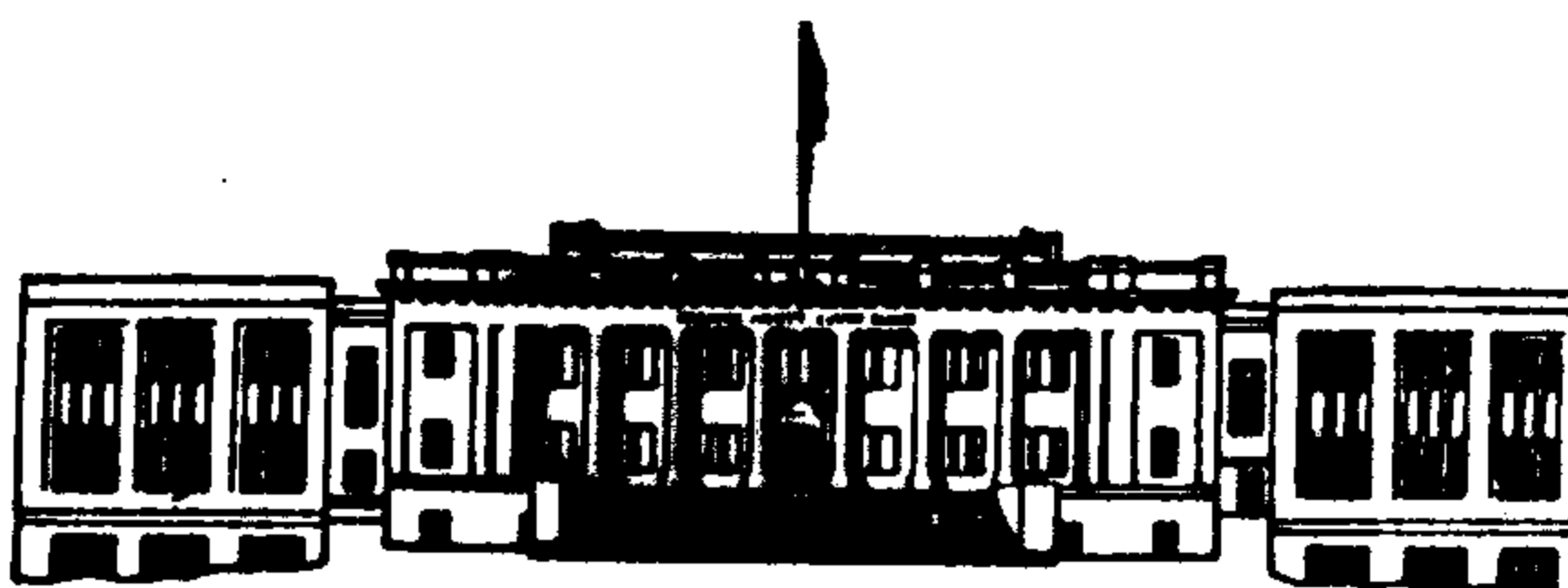

## COUNTY OF DOUGLAS

OFFICE OF THE SURVEYOR  
ROOM 205 -- JUSTICE BUILDING  
ROSEBURG, OREGON 97470

December 8, 1982

Warren Hootman  
1886 Wriston Springs Rd.  
Coos Bay, OR 97420

Dear Mr. Hootman:

In 1978, we visited a corner at the request of Mr. Stephen Waite. This corner was believed to be the center 1/4 corner for Section 4, Township 22 South Range 12 West W.M. W

We had no record of this corner being established and did not do any renewal work.

The corner is now being used for a "tie" for a newly created subdivision. It is believed that your L.S. number was uncovered on the southeast bearing tree as mentioned in our report by our field crew.

May we have any information that you might have in regards to this corner?

Thank you,

A handwritten signature in cursive script that reads "Virginia Laugen".

Virginia Laugen  
Records Supervisor

encl. 1

12/13 Responded by tel. - Records were reviewed & nothing re. corner is known - will send in writing what we can remember. V.L.

59/46-73

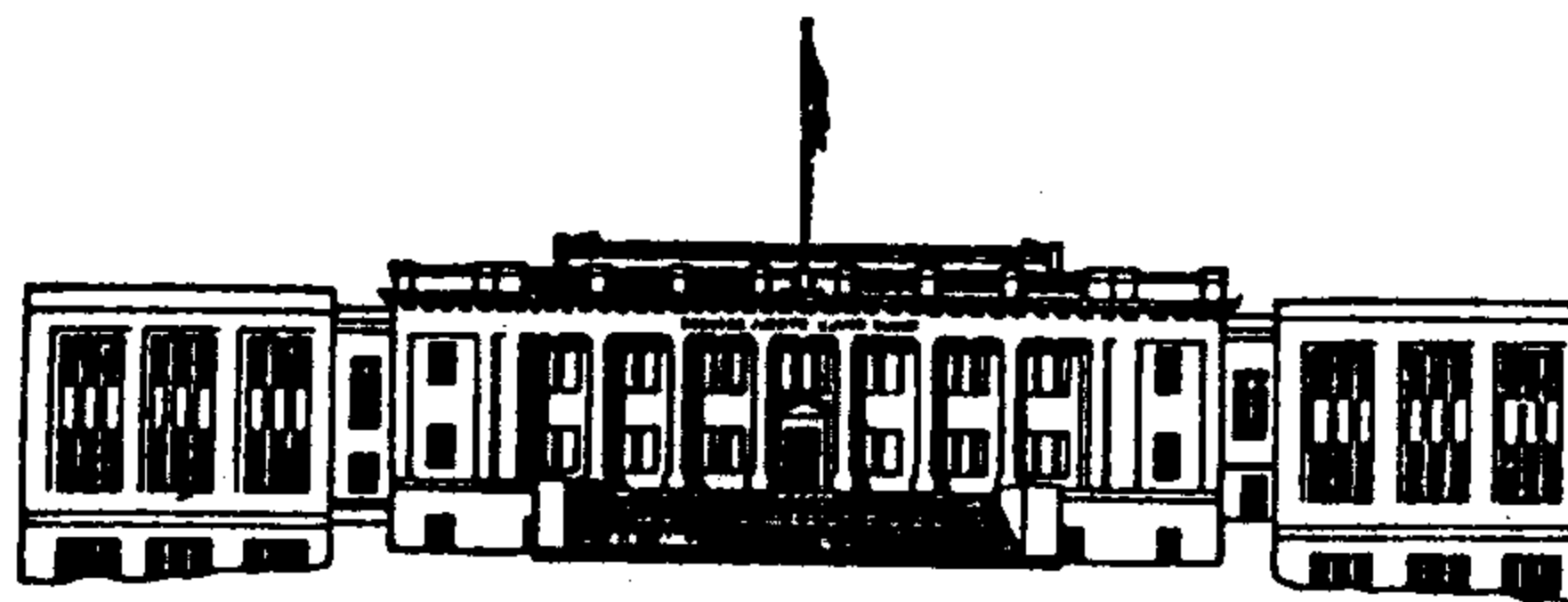

COUNTY OF DOUGLAS  
OFFICE OF THE SURVEYOR  
ROSEBURG, OREGON 97470

March 14, 1978

Warren D. Hootman  
Route 3 Box 211  
Coos Bay, OR 97420

RE: Center 1/4 Corner, Section 4, T22S, R12W, Willamette Meridian

Mr. Hootman:

Recently this office was made aware of the existence of a monument and bearing trees at a location which is apparently being used as the center quarter corner of Section 4, Township 22 South, Range 12 West. Since we have no record of this corner, a crew visited Reedsport and was shown this location by Mr. Stephen Waite, a local resident. We found the following monument and accessories:

A 1" iron pipe, badly rusted, from which:  
An 18" Douglas Fir, with well-healed blaze bears  
S. 25° W. 22.0 ft.  
And a 12" Red Alder with partially healed blaze bears  
S. 15° E. 27.9 ft.  
We opened the lower portion of the blaze and found  
scribing "4 399".

Since the scribing "399" corresponds with your surveyor's registration number, we are hopeful that you might have the information necessary to document this location as the proper center quarter corner. Any assistance you can provide will be appreciated.

Thank you,

*Gary L. Langlitz*  
Gary L. Langlitz  
Survey Supervisor

GL/gt

*COPY*