

T305 R5W

S.E. COR,

DLC
59

534

DATE: 10-4-77

Condition Report Only

Not Found

X Renewed

Unrecorded

Surveyed In

Referenced Out

Previous Renewal #'s #119, #224, #240

Monument(s) Found: (Condition and Source) NONE

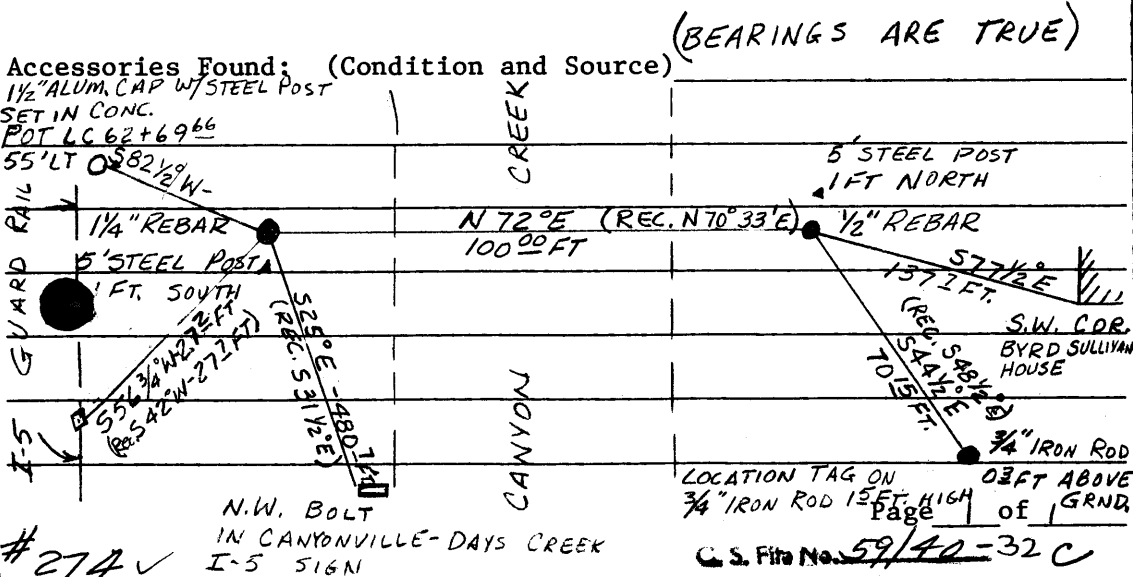

#274 ✓

RENEWAL

Monument Set: (Procedure and Description) 5/8" x 30" REBAR WITH
"DOUGLAS CO."
ALUM. CAP STAMPED S.E. COR.
DLC 59
1977
SURVEYOR



New Accessories: (Description) _____

Location and Comments:	<u>20°E</u>	Compass Declination
<u>COR. LIES IN</u>	<u>DLSO</u>	Agency
<u>CANYON CR. BED</u>	<u>R. B. KIMBERLING</u>	Party Chief
	<u>R. B. Kimberling</u>	Notekeeper
	<u>M. W. CLINE</u>	Witnesses

OK JHL