

COUNTY SURVEYORS FILE DATA
DO NOT REMOVE FROM OFFICE

MAP

SHOWING A SURVEY IN SECTION 34, T. 32 S., R. 6 W., W.M.,
DOUGLAS CO., OREGON

JULY 30, 1984

SCALE: 1" = 500'

FILED ✓
RECEIVED ✓

SEP 19 1984

COUNTY SURVEYOR
DOUGLAS COUNTY, OREGON ✓

SURVEYED FOR: MARGARET & HERBERT WENDLAND
BOX 1-B, WINDY CREEK ROAD
GLENDALE, OREGON

SURVEYED BY: MAX H. HULL, SURVEYING
231 NW "B" STREET
GRANTS PASS, OREGON

REGISTERED
PROFESSIONAL
LAND SURVEYOR
Max H. Hull
OREGON
JULY 11, 1988
MAX H. HULL
901

LEGEND

- FD. IRON MONUMENT AS NOTED
- BASIS OF BEARINGS CS NO. RM 2-43
- CONTROL AT EAST 1/4 CORNER
- SURVEY NARRATIVE SEPARATE

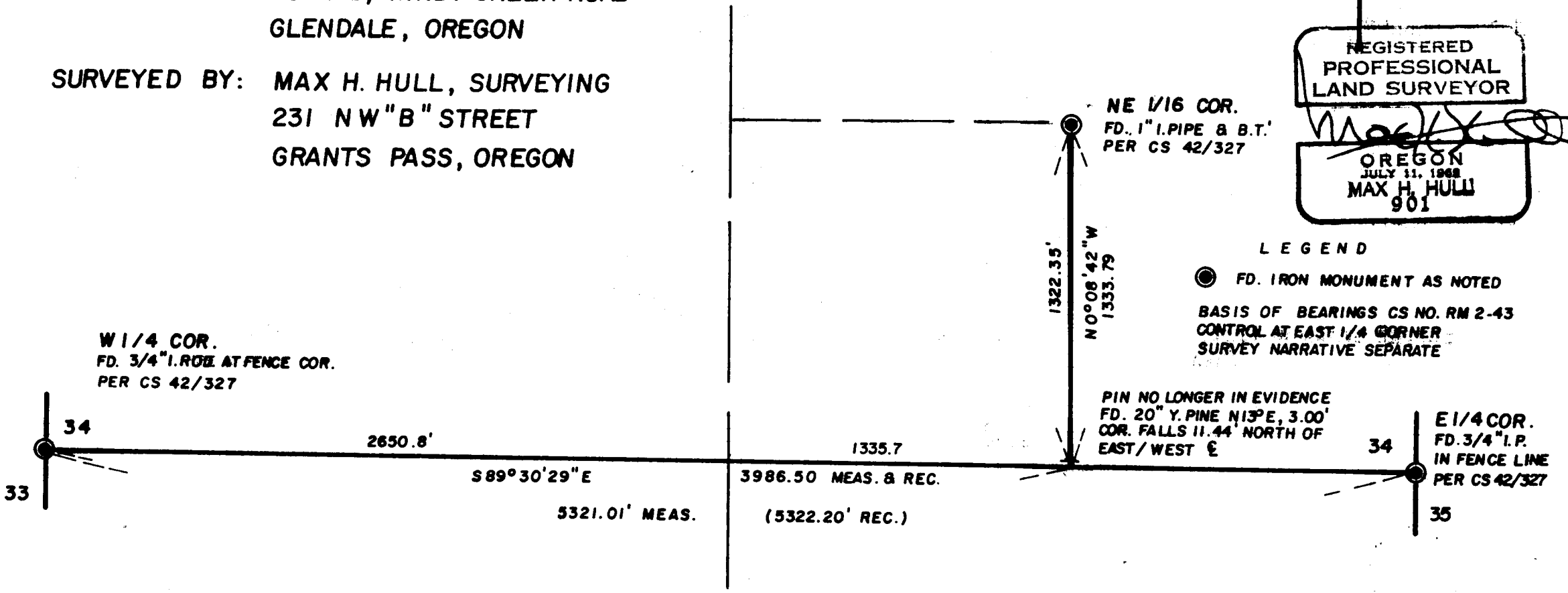



MAX H. HULL Land Surveying

231 N. W. 'B' Street Grants Pass, Oregon 97526

FILED ✓
RECEIVED ✓

SEP 19 1984

COUNTY SURVEYOR
DOUGLAS COUNTY, ORE.
✓

SURVEY NARRATIVE to comply with Paragraph 209.250, O.R.S.

FOR: Margaret and Herbert Wendland
Box 1-B, Windy Creek Road
Glendale, OR

DATE: July 30, 1984

PURPOSE: To survey boundary lines located in Section 34, Township 32 South,
Range 6 West of the Willamette Meridian, Douglas County, Oregon.

PROCEDURE: Beginning at the East 1/4 corner at which point I found a 3/4" iron
pipe in an old fence line bearing North and South; thence I traversed
Westerly to the West 1/4 corner at which point I found a 3/4" iron
rod (record 3/4" iron pipe) at a fence corner from which I found:

A White Oak 15" diameter, North 88½° West, 107.6 feet (blaze healed)

Thence I surveyed South 89°30'29" East 3986.50 feet to a point which
bears South 0°08'42" East 11.44 feet from the point established as
the Center East 1/16 corner per Survey 42/327:

A bark scribed Y. Pine 20" diameter, bears North 13° East,
3.00 feet

Thence I surveyed North 0°08'42" West 1333.79 feet to a 1" iron
pipe set as the Northeast 1/16 corner per Survey No. 42/327 from
which I found:

A B. Oak 14" diameter, North 26° West 4.6 feet, blaze healed

Meridian is based on Survey No. RM 2-43.

Map is separate from narrative.

