

FILED *✓*
RECEIVED *✓*

SEP 27 1984

COUNTY SURVEYORS FILE DATA
DO NOT REMOVE FROM OFFICE

SURVEY FOR FENCE LINE DESCRIPTION

In the S. E. 1/4 of the S. W. 1/4, Sec. 15, T. 27 S., R. 5 W., W. M.
Scale 1" = 100'

COUNTY SURVEYOR
DOUGLAS COUNTY, ORE

For: Doug Schattenkerk
5057 N. Umpqua Hwy.
Roseburg, OR 97470

Narrative: This survey was conducted to establish a fence line for the purpose of conveying property that had been held by usage for a number of years. The basis of bearings and property description to the South of this line was determined by a survey as recorded C. S. 55/102. The survey was performed by K. DeGroot and L. Baughman, using a TM 20 C Lietz Theodolite and Beetle 1000 E. D. M. Office work was performed by G. Baughman.

By: Baughman Technical Service, Inc.
337 Leisure Lane
Glide, OR 97443
673-0966

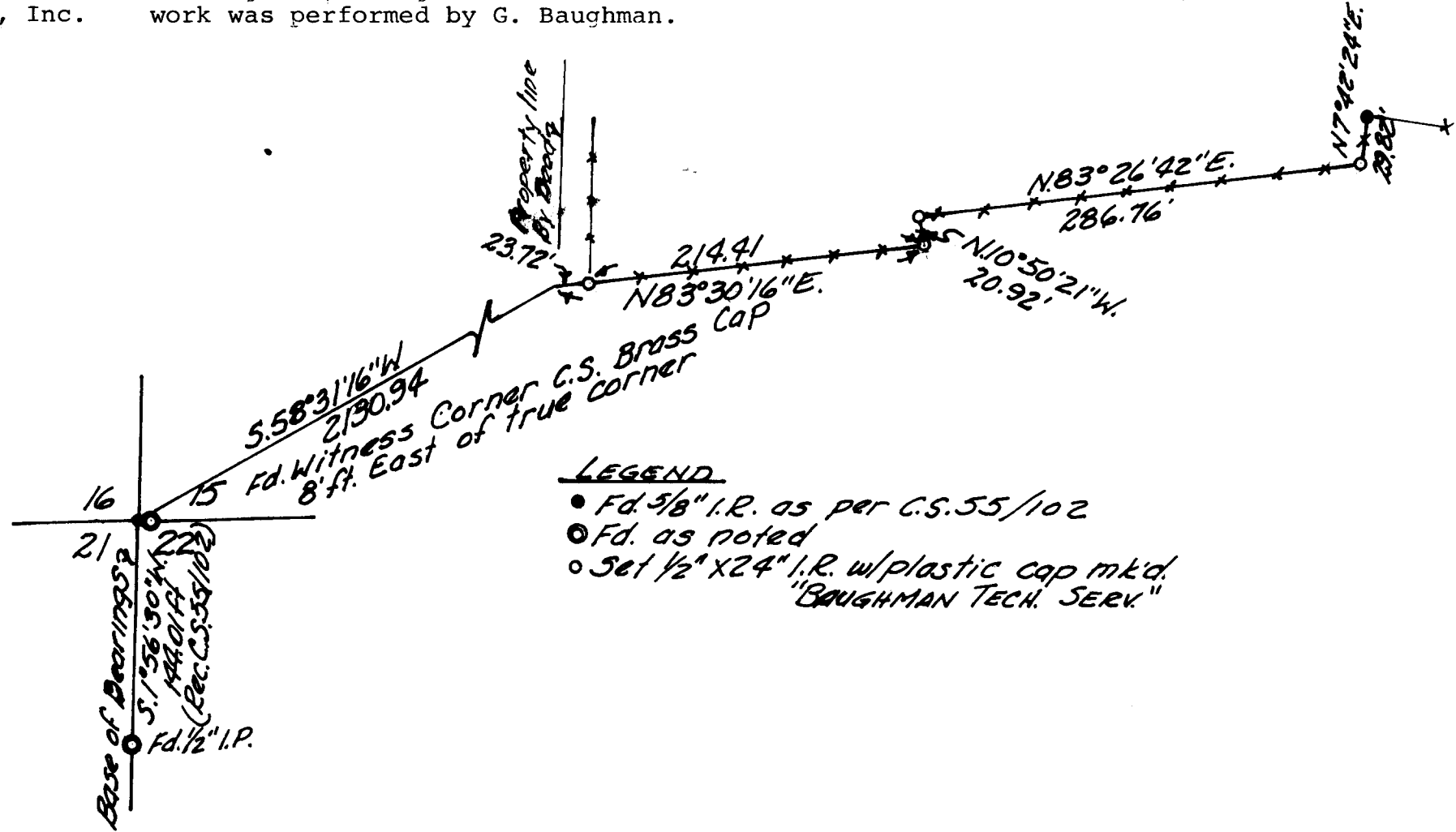

REGISTERED
PROFESSIONAL
LAND SURVEYOR

Glenn L. Baughman

GLENN L. BAUGHMAN
535