

SURVEY TO MONUMENT PROPERTY LINES

Situated in Lots 3, 4, 5, & 6, Block 11, JONES ADDITION TO ROSEBURG
 In the SW 1/4 of the NW 1/4, Sec. 18, T. 27 S., R. 5 W., W. M.
 August 1984

Scale 1" = 40'

Surveyed For: Kin Lancaster
 194 Oar Lane
 Roseburg, OR 97470

FILED ✓
 RECEIVED ✓

Surveyed By: Baughman Technical Services, Inc.
 337 Leisure Lane
 Glide, OR 97470
 673-0966

AUG 29 1984

COUNTY SURVEYOR
 DOUGLAS COUNTY, ORE.

NARRATIVE:

The purpose of this survey was to delineate points along the Easterly and Westerly property lines. We found all of the corners as shown on the survey C. S. 58/222 and used them as our exterior control. The work was performed by K. DeGroot and D. Baughman using a TM 20 C Lietz Theodolite and 300 foot steel tape.

COUNTY SURVEYORS FILE DATA
DO NOT REMOVE FROM OFFICE

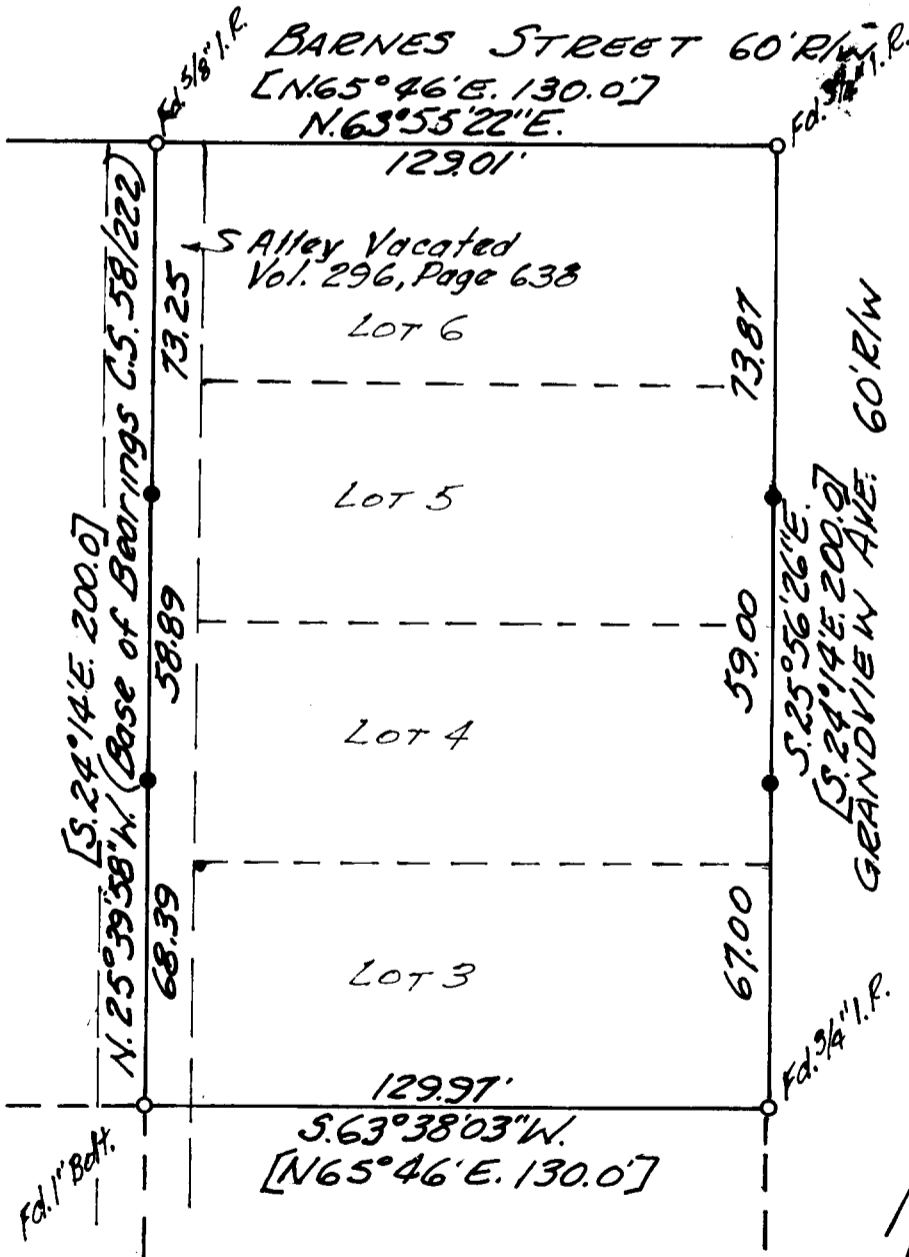

REGISTERED
 PROFESSIONAL
 LAND SURVEYOR

Glenn S. Baughman

OREGON
 JULY 15 1967
 GLENN S. BAUGHMAN
 536

LEGEND
 ○ = FD. AS NOTED
 ● = SET 1/2" x 24" I.R.W./PLASTIC
 "CAP MKD "BAUGHMAN
 TECH. SERV."
 [] = ORIG. CALLS FOR
 JONES ADDN.