

OREGON CORNER RESTORATION FORM

Section 16 Township 30S Range 7W

County Douglas Date June 11, 1984

Corner Designation

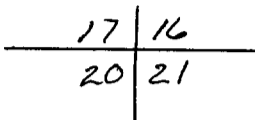

- Condition Report Only
- Not Found
- Renewed
- Unrecorded
- Surveyed In
- Referenced Out

Previous Renewals/Surveys, etc. DCS No. 89

Monument(s) & Accessories Found: (Condition and Source)

See renewal 127 dated 4/2/84

Monument Detail

Sketch

Monument Set (Procedures and Description)

\_\_\_\_\_  
\_\_\_\_\_  
\_\_\_\_\_

New Accessories

8" D.F. N43W 277.5 ft. (No other trees closer in section 20.)

Location & Comments

Cor. about 200 ft East of Road.  
Sec. 16 + 20 clearcut.

Compass Declination 20°  
Firm/Agency \_\_\_\_\_  
Address D.O. Box 1098

Surveyor's Seal

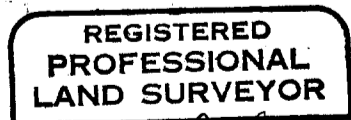

Party Chief H.W. Johnstone  
Notes \_\_\_\_\_  
Witness \_\_\_\_\_

