

M 90-53

FILED  
RECEIVED *BL*

APR 11 1984

OREGON CORNER RESTORATION FORM

COUNTY SURVEYOR  
DOUGLAS COUNTY, ORE.

Section 34 Township 20S Range 9W

County Douglas Date 3-19-84

Corner Designation

Angle Point on  
North Line  
Section 34

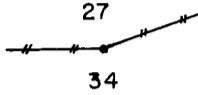

- Condition Report Only
- Not Found
- Renewed
- Unrecorded
- Surveyed In
- Referenced Out

Previous Renewals/Surveys, etc. Thomas A. Tillman and Joseph S Gawron G.L.O. Survey in 1953-1954. Harvey Wofford's Cadastral Survey dated 1983 (Unapproved).

Monument(s) & Accessories Found: (Condition and Source)

Found 1983 B.L.M. Brass Cap in mound of stone. Thiel's 1877 Fir Witness Corner found in 1953 is gone.

8" Downed Fir, N73W, 10.9' (Scribe Vis.), 1953 BT. Rec. N86W, 11.2'

10" Fir Snag, S62E, 22.2' (Scribe Vis.), 1953 BT. Rec. S63E, 22.4'

13" Fir, N30W, 62.2' (Scribe Vis.), 1983 BT. Record

14" Fir, S19E, 168.0' (Scribe Vis.), 1983 BT. Record

Monument Detail

Sketch

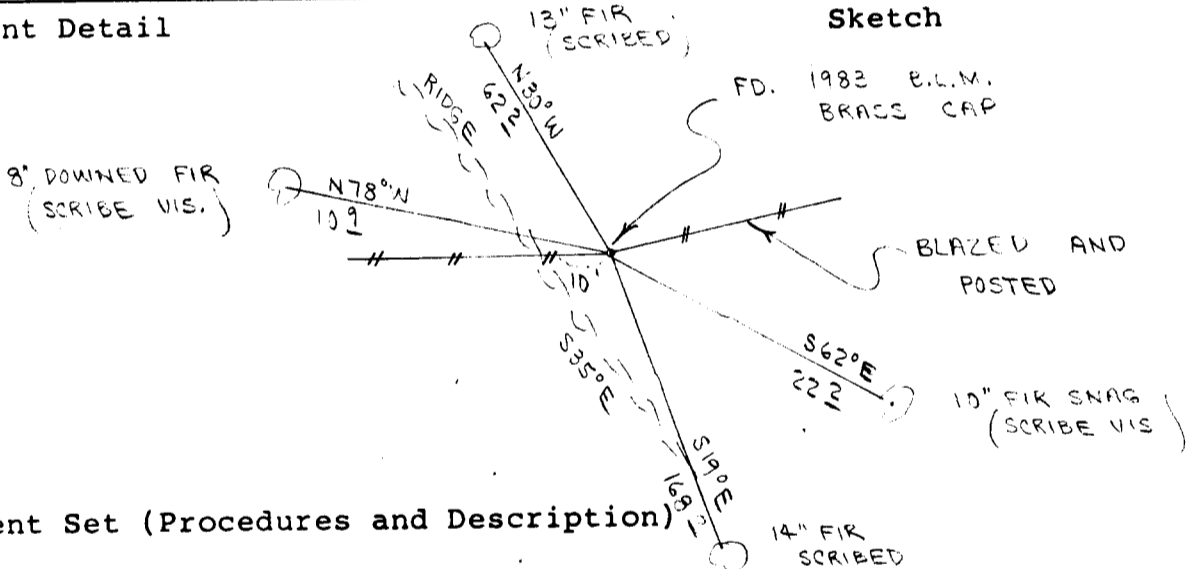

Monument Set (Procedures and Description)

\_\_\_\_\_  
\_\_\_\_\_  
\_\_\_\_\_  
\_\_\_\_\_

New Accessories

Set metal fence post beside brass cap. Wired survey attention sign to fence post.

\_\_\_\_\_  
\_\_\_\_\_

Location & Comments

Surveyor's Seal

Corner lies on narrow Compass Declination 20 1/2

rocky ridge. Ridge Firm/Agency Roberts  
bears S35E and N35W. Surveying Inc.

Address 29 West 29th St.  
Eugene, Oregon 97405

Party Chief Ted Baker

Notes Stu Duce

Witness Buzz Moisan

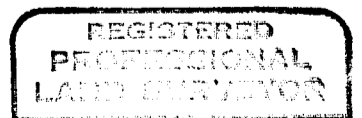

*Leo Roberts*

