

SURVEY FOR MORTGAGE DESCRIPTION

Located in the SE1/4 of the SE 1/4, Sec. 31, T.27 S., R.6 W.W.M.
 April 1984
 Scale 1"=100'

FOR:
 Jeff Paroz
 1477 Steinhauer Rd.
 Roseburg, OR. 97470

BY:
 Baughman Tech. Service
 5157 North Umpqua Hwy.
 Roseburg, OR. 97470
 Phone; 673-0966

Fd. 1 1/4" I.P. w/Brass cap
 8" Oak N.28°E. 62.3'
 30" Oak N.38°W. 20.1'

NARRATIVE:

This survey was performed for the sole purpose of providing a description for mortgage purposes only. The surrounding property is in one ownership and held by a relative therefore I do not show any other control lines other than those necessary for basis of bearings. The field work was performed by K. DeGroot and L. Baughman using a TM20C Lietz Theodolite and Beetle 1000 EDM. The office work was performed by G. Baughman

**COUNTY SURVEYORS FILE DATA
 DO NOT REMOVE FROM OFFICE**

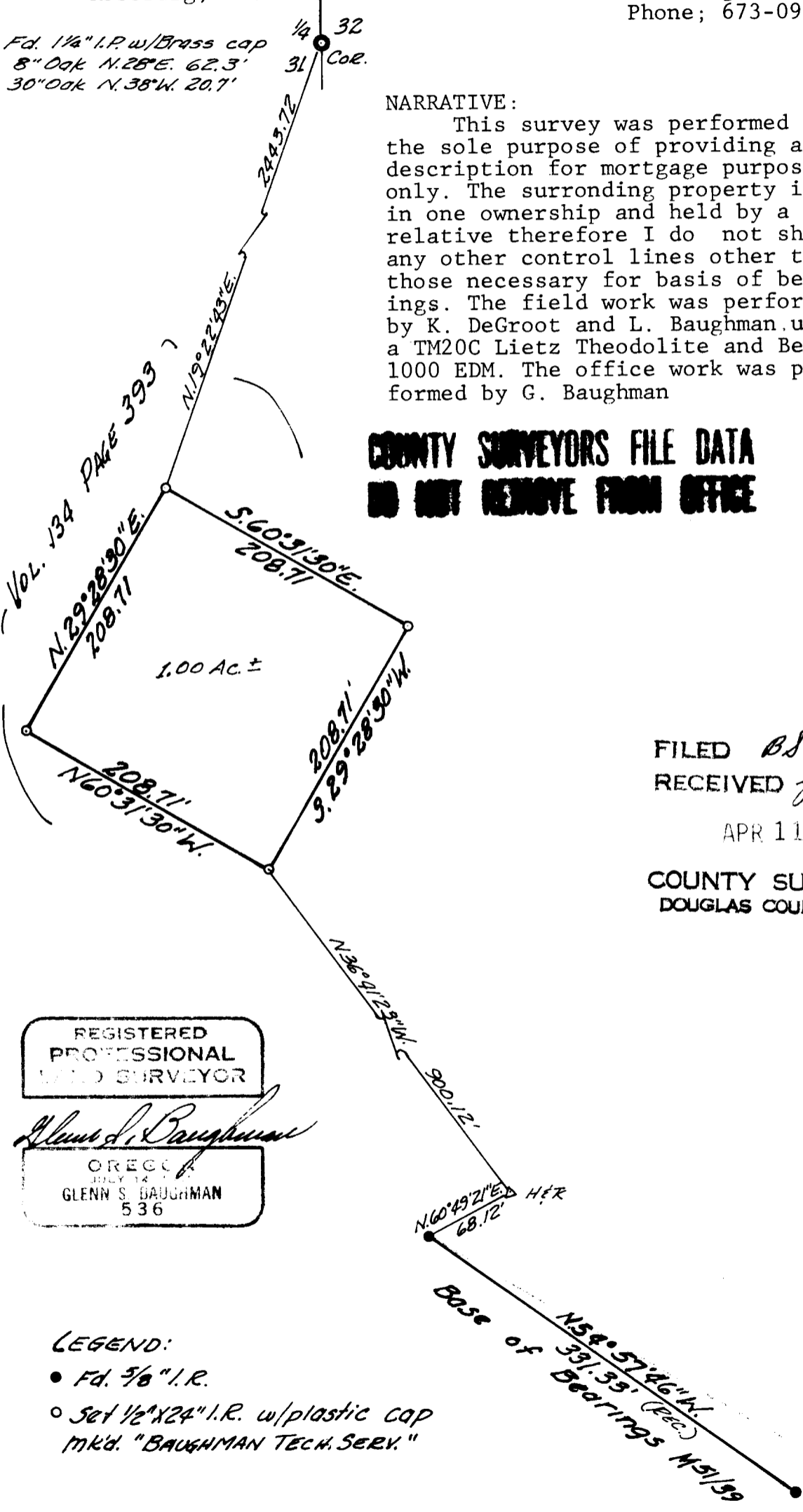

FILED *BS*
 RECEIVED *z/h*
 APR 11 1984

COUNTY SURVEYOR
 DOUGLAS COUNTY, ORE.
BS

REGISTERED
 PROFESSIONAL
 LAND SURVEYOR

Glenn S. Baughman

OREGON
 JULY 14 1975
 GLENN S. BAUGHMAN
 536

LEGEND:

- Fd. 5/8" I.R.
- Set 1/2" x 24" I.R. w/plastic cap
 mkd. "BAUGHMAN TECH. SERV."