

RE-ESTABLISHMENT OF PROPERTY CORNERS  
 IN 1st. ADDN. of BROOKSIDE to ROSEBURG, N.W. 1/4 S 20, T27S, R5WWM  
 Scale 1"=50'  
 January 1984

FOR:  
 Abby's Pizza Inns  
 1641 N.E. Stephens St.  
 Roseburg, OR. 97470

BY:  
 Baughman Technical Service  
 5157 N. Umpqua Hwy.  
 Roseburg, OR. 97470  
 Phone 673-0966

**LEGEND**

- *Fd. 3/8" I.R. w/ plastic cap as per M94-41*
- *Set 3/8" x 30" I.R. w/ plastic cap MK'd "BAUGHMAN TECH. SERV."*
- ✕ *Mk'd "x" in concrete wall over original monument*

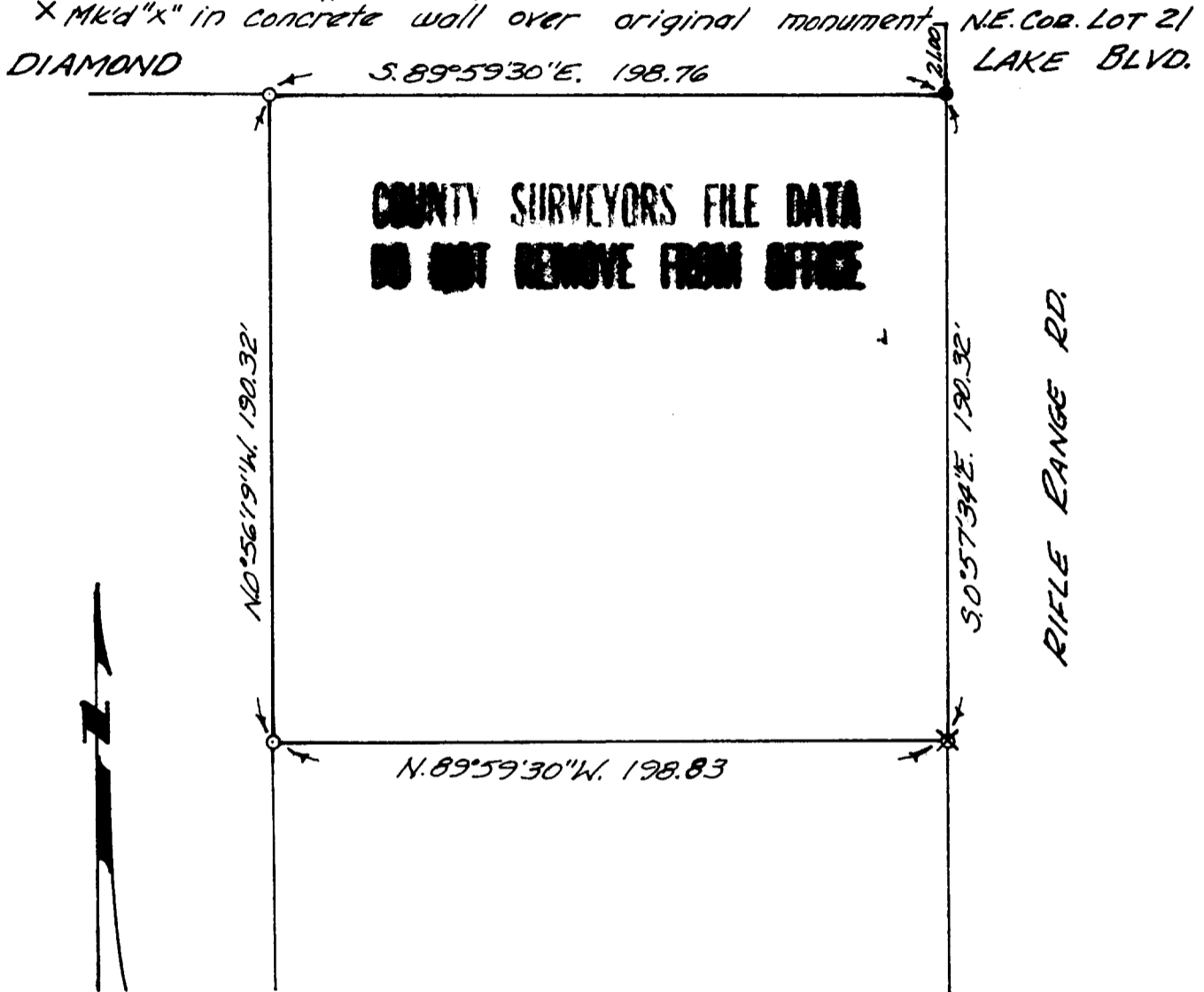

**NARRATIVE:**

The purpose of this survey was to find or replace all of the original survey monuments, that might have been destroyed during the course of construction of the buildings and parking lot. The basis of the survey is contained in and shown on M94-41 and no other evidence was necessary to complete this survey. The survey was performed by K. DeGroot and L. Baughman using a TM 20 C Lietz theodolite and steel tape. Office work and drafting was performed by G. Baughman.

FILED ✓  
 RECEIVED ✓  
 JAN 11 1984

COUNTY SURVEYOR  
 DOUGLAS COUNTY, ORE.

REGISTERED  
 PROFESSIONAL  
 LAND SURVEYOR

*Glenn S. Baughman*

OREGON  
 JULY 12 1981  
 GLENN S. BAUGHMAN  
 536