

**COUNTY SURVEYORS FILE DATA  
DO NOT REMOVE FROM OFFICE**

SURVEY TO SET PROPERTY CORNERS  
in the SW 1/4, Section 20, T. 22 S., R. 7 W., W. M.  
October 1983

Scale 1" = 100'

FILED  
RECEIVED

For: Pete Sikora

By: Baughman Technical Services, Inc.  
5157 N. Umpqua Hwy.  
Roseburg, OR 97470  
(503) 673-0966

JAN 13, 1984

COUNTY SURVEYOR  
DOUGLAS COUNTY, ORE.

Narrative:

The purpose of this survey was to monument that property described in Inst. No. 82-03899 and at the same time allowing for those exceptions and reservations as described in Inst. No. 81-08197. The most Northeasterly line of that parcel described in Inst. No. 82-03899 resulted in a building encroachment into the adjoining property, so I revised that line to eliminate the encroachment. The field work was performed by L. Fanning and M. Clark using a Wild T1AE Theodolite and steel tape. Office work was performed by G. Grubb.

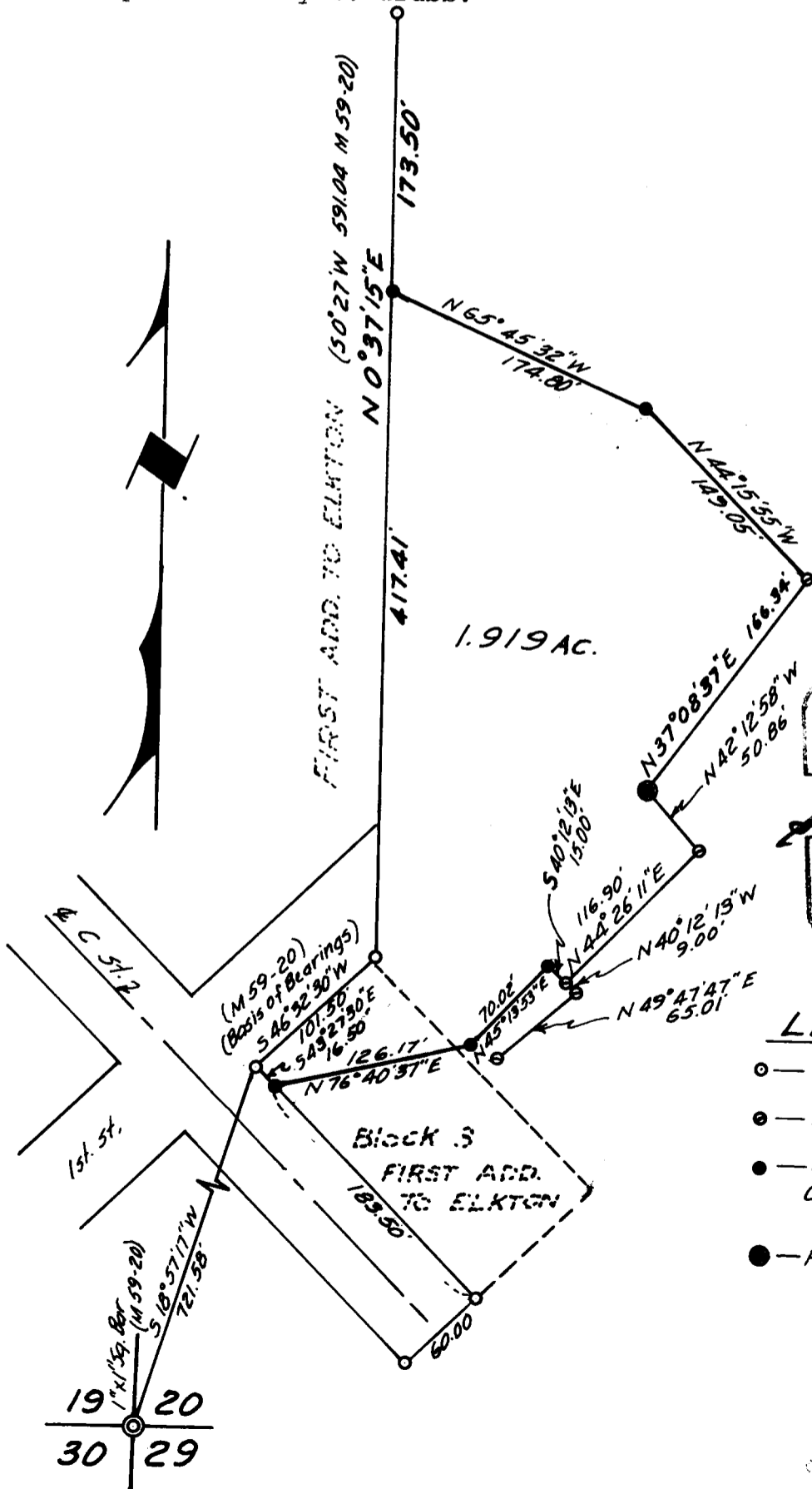

REGISTERED  
PROFESSIONAL  
LAND SURVEYOR  
*George E. Grubb*  
OREGON  
MAY 10, 1957  
GEORGE E. GRUBB  
397

LEGEND

- — Fd. 5/8" I.R.
- ◐ — Fd. 1/2" I.R.
- — Set 1/2" x 24" I.R. w/ Plastic Cap. MKD. BAUGHMAN TECH SERV
- — Reset 1/2" x 24" I.R.