

T.23-5 NW 1/4 SW 1/4 S.3

FILED
RECEIVED

MAR 21 1984

COUNTY SURVEYOR
DOUGLAS COUNTY, ORE.

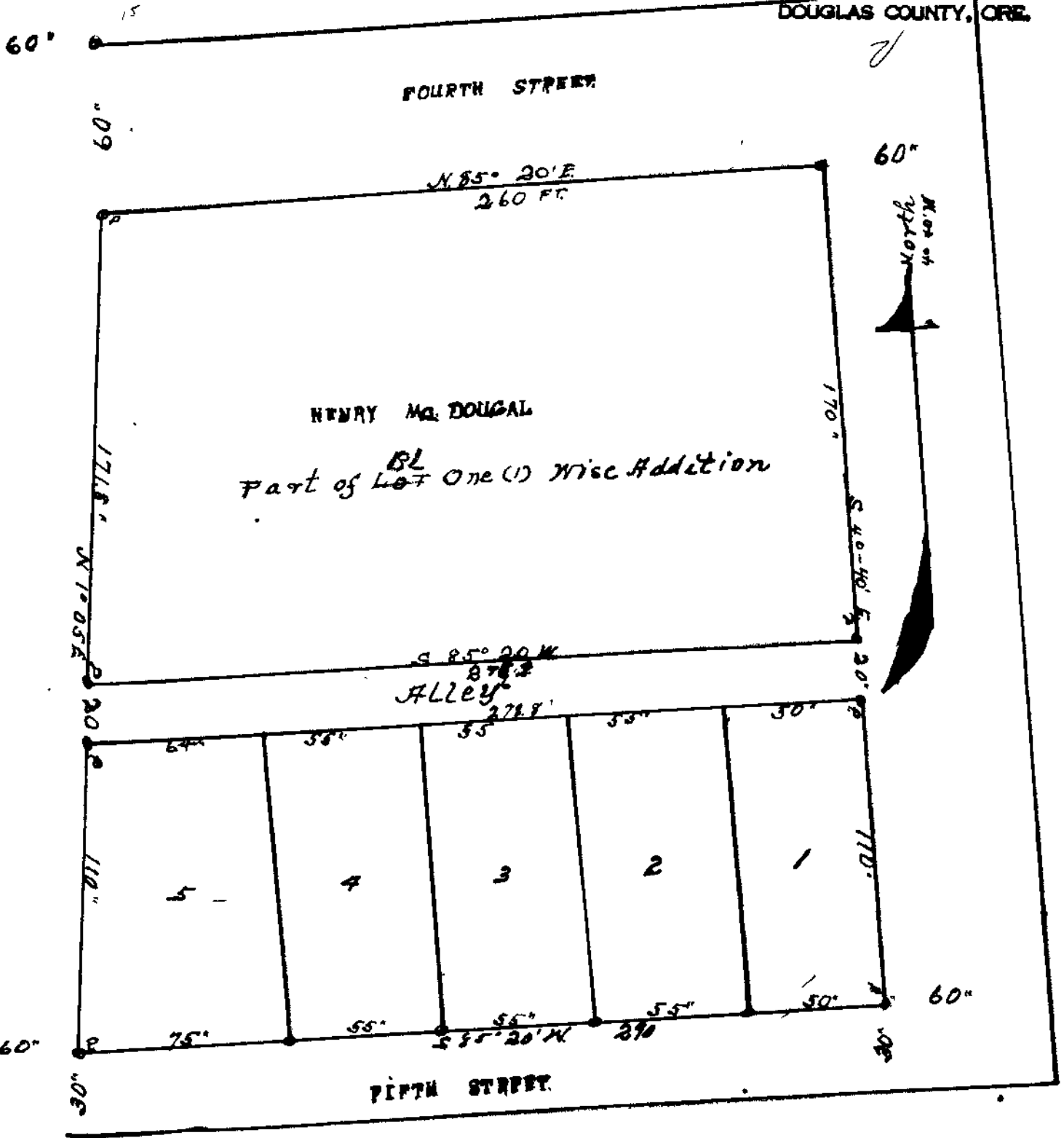

REGISTERED
OREGON
LAND SURVEYOR

C.S. File No. 58/286-T

scale 1 INCH = 20 FT

MARCH 18 1984
OSCAR F. TIER

March 19th 50
H. McDaniel

Description.

Beginning at the Southeast corner of Block One (I) which is galvanized $\frac{3}{4}$ inch iron pipe by 24 inches long Wise Addition to the City of Yencalla and North 4 degrees and 40 minutes West 278.8 feet on East line of said Block One which is an iron pipe $1\frac{1}{4}$ by 24 inches long thence running westerly and parallel with the South line of said Block One (I) 278.8 feet to the West line of said Block One (I) being a point which bears North 1 degree and 05 minutes East 110 feet of the Southwest corner of said Block One (I) to an iron pipe $1\frac{1}{4}$ inches by 24 inches long thence running North 1 degree and 05 minutes East 20 feet to an iron pipe $1\frac{1}{4}$ inches by 24 inches long thence Easterly and parallel with the South line 278.8 feet to the East line of Block One (I) to an iron pipe $1\frac{1}{4}$ inch by 24 inches long thence South 4 degrees and 40 minutes East 20 feet to place of beginning in Wise Block vacated.

Prof Thomas
Henry McLaughlin

Description.

Beginning 170 feet South 4 degrees and 40 minutes East
of the Northeast corner of ^{BL One} ~~Wise~~ Addition to the city of Yen-
calla also being point on the East side of said ^{BL} ~~Lot~~ One (I)
which is an iron pipe 1 1/4 inch by 24 inches ^{long} thence running
South
4 degrees and 40 minutes East 130 feet to the Southeast corner
of said ^{BL} ~~Lot~~ (One) to an iron pipe thence South 65 degrees and
20 minutes West on South line of said ^{BL} ~~Lot~~ (I) 230 feet to an
iron pipe thence North 1 degree and 05 minutes East on West line
of said ^{BL} ~~Lot~~ (One) 130 feet to an iron pipe thence North 65 de-
grees and 30 minutes West ~~230~~ feet to the place of beginning.

All in Wise Addition to the City of Yencalla.

