

T23-5 NW 1/4 SW 1/4 S.3

FILED  
RECEIVED  
MAR 21 1984  
COUNTY SURVEYOR  
DOUGLAS COUNTY, ORE

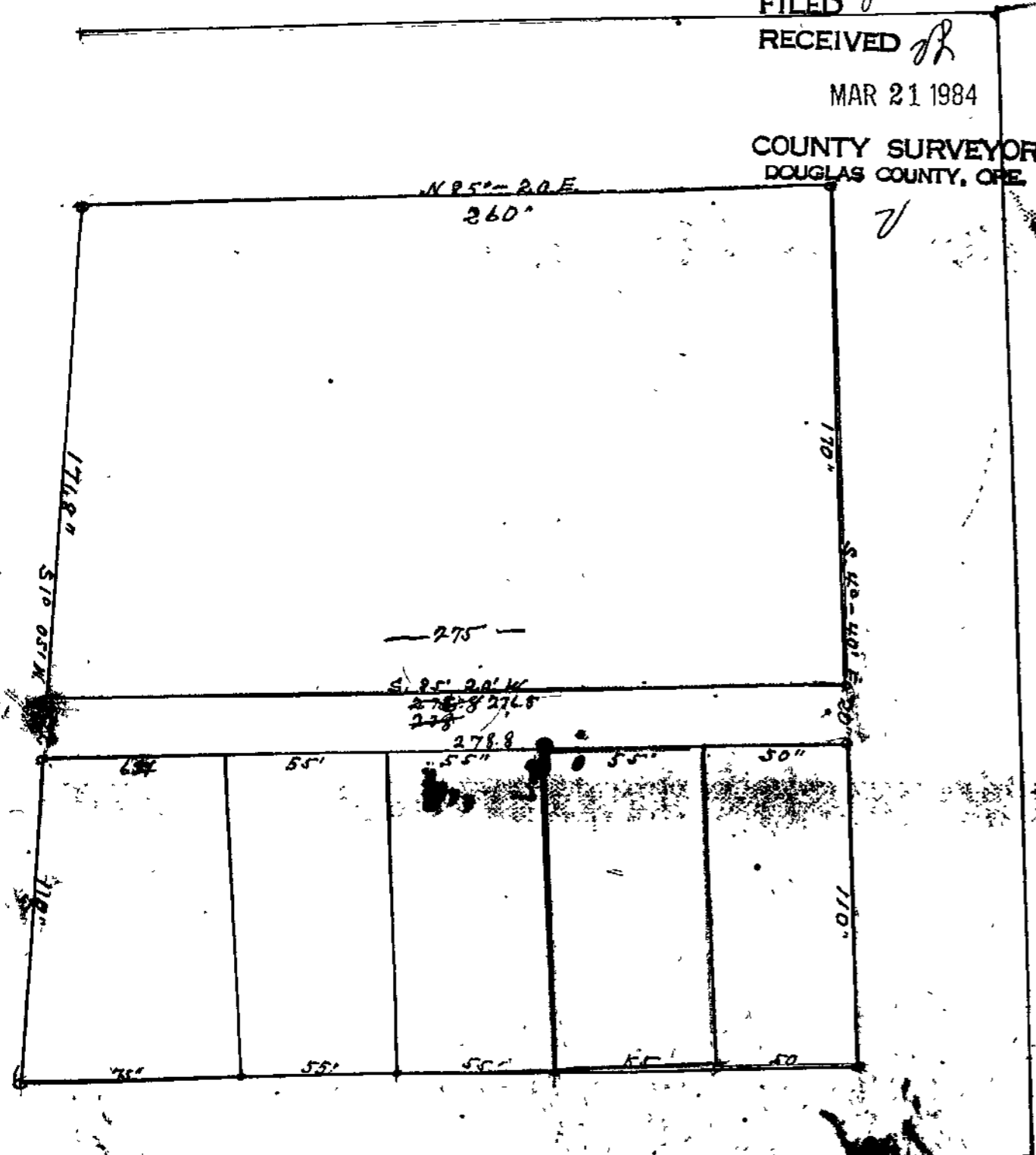

*Plat - 1*  
Description.

Beginning at the Southeast corner Block One (I) Wise Addition to the City of Yencalla which is an iron pipe thence running South 85 degrees and 20 minutes West 59 feet to an iron pipe the place of beginning thence running ~~North~~ 4 degrees and 40 minutes West 110 feet to a 1/2 inch by 20 inches iron pipe thence South 85 degrees and 20 minutes West 55 feet to an iron pipe thence South 4 degrees and 40 minutes East 110 feet to an iron pipe on the South line of Block One thence North 85 degrees and 20 minutes East on South line of Block One 55 feet to place of beginning. All lying in Block One (I) Wise Addition to Yencalla.

*Wrong  
Lat*