

T. 23-5 Sec 3 CB

FILED  
RECEIVED

MAR 21 1984

COUNTY SURVEYOR  
DOUGLAS COUNTY, ORE

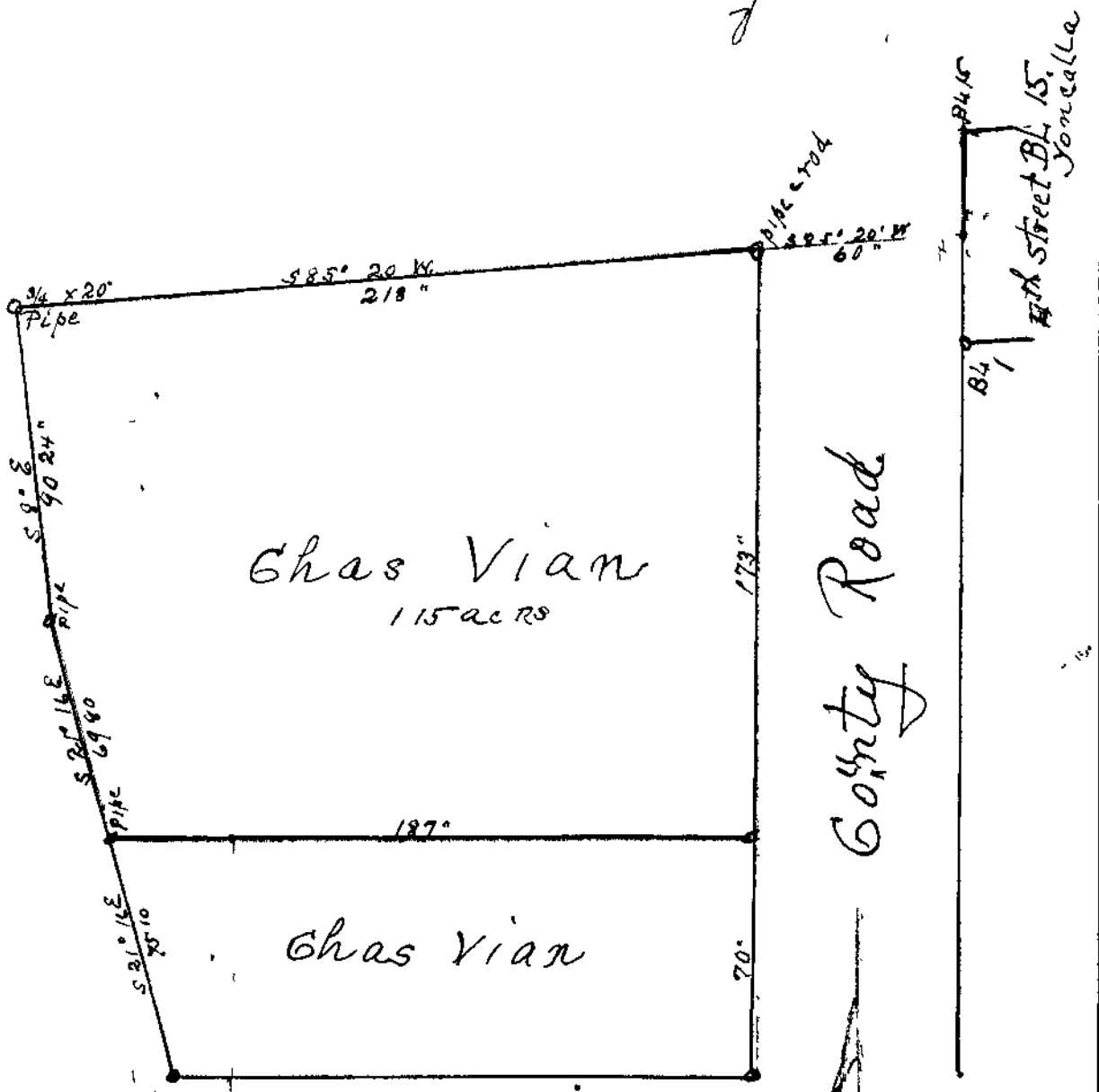

Ghas Vian  
1.15 ac RS

Ghas Vian

County Road

Fifth Street 15'  
Yoncalla

1213.79' EAST  
NORTH 601.28' of  
SW COR DLG #49

(O.F. THEIL)

CS File No 58/28/5A

Number \_\_\_\_\_ Charles VIAN Sect. 4 Tp. 23 S.R.5 W.

That portion of the G.A. BURT D.L.C! No.40 2nd Town-  
ship 23 South Range 5 West described as follows:-

beginning from a Stone corner 1213.79 feet East of the  
Southwest corner and North 801.25 feet of the Southwest  
corner of said claim which is an iron 1" by 24 inches long  
being the beginning point thence running East 151.8 feet  
to an iron pipe 1 inch by 30 inches long on the West side of  
the County Highway leading from Yencalla to Rice Valley  
thence North along West side of same 173 feet to an iron  
pipe