

NARRATIVE:

SURVEY TO ESTABLISH WESTERLY 10 FEET OF PARCEL TO BE DEEDED TO ADJAZENT PROPERTY OWNER IN EFFORT TO ELIMINATE ENCROACHMENT.

EQUIPMENT USED: WILD T-1 THEODOLITE & LEITZ RED I E.D.M.

FIELD CREW: G. LANG & D. DELATTE.

COMPUTATIONS: D. BENTZ.

DRAFTING: D. HOPKINS.

REFERENCE SURVEYS: M41-12 AND M86-75.

**COUNTY SURVEYORS FILE DATA
DO NOT REMOVE FROM OFFICE**

REGISTERED
PROFESSIONAL
LAND SURVEYOR

[Signature]

OREGON
JULY 12, 1968
DONALD A. BENTZ
839

FILED *BS*
RECEIVED *BS*

MAY 23 1983

COUNTY SURVEYOR
DOUGLAS COUNTY, ORE.
BS

SCALE: 1" = 50'
MAY 1983

LEGEND:

- - FOUND MONUMENT AS NOTED
- - SET 5/8" x 30" IRON ROD W/CAP MKD. "BENTZ SURVEY INC."

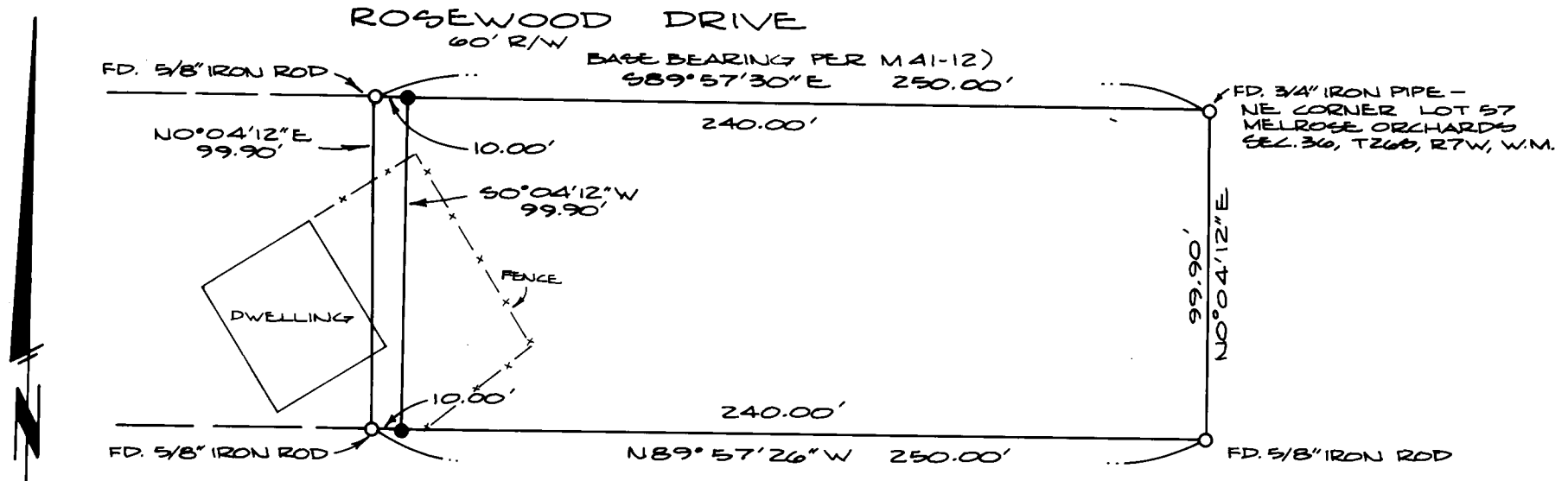

SURVEY FOR UMPQUA SAVINGS & LOAN

A PORTION OF LOT 57, "MELROSE ORCHARDS", IN SW 1/4, SECTION 36, T26S, R7W, W.M.

BY: DONALD A. BENTZ, L.S.
P.O. BOX 901
WINCHESTER, OR 97495