

SURVEY LOTS 25, 26, & 27, BLOCK 24,
"AMENDED PLAT TOWNSITE OF SUTHERLIN"
LYING IN THE SE 1/4, SECTION 17, T25S, R5W, W.M.

FOR: CARL C. & SARA L. SEEHAWER

BY: ROBERT L. DOLAN
RT. 1 BOX 1820
SUTHERLIN, OREGON 97479

**COUNTY SURVEYORS FILE DATA
DO NOT REMOVE FROM OFFICE**

FILED CMO

FEB 12 1986

COUNTY SURVEYOR
DOUGLAS COUNTY, OREG.
CMO

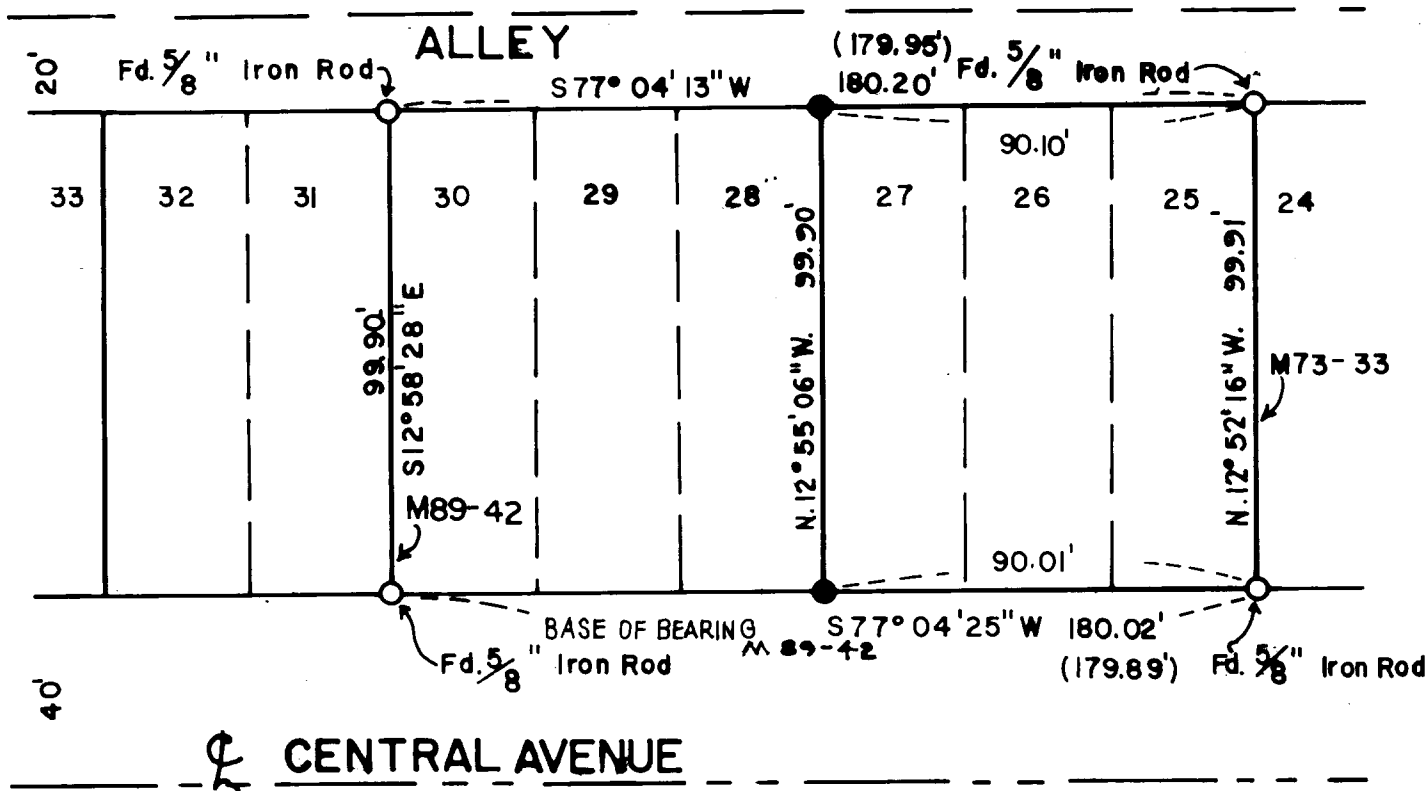

NARRATIVE: Survey to monument west line of Lot 27, Block 24, "Amended Plat Townsite of Sutherlin" Monuments found per County Surveyors File M73-33 and M89-42. Points set at proportionate distances from found corners.

LEGEND:

- Found Monument as Noted
- Set 5/8" x 30" Iron Rod w Cap

L.S.
1076

SCALE: 1" = 40'
DECEMBER 1985

REGISTERED
PROFESSIONAL
LAND SURVEYOR

Robert L. Dolan

OREGON
JULY 30 1976
ROBERT L. DOLAN
1076