

PROPERTY LINE SURVEY IN THE NE 1/4, SECTION 23, T21S R3W, W.M, DOUGLAS COUNTY, OREGON

FOR: WILLIAM E. CORRELL JR.

BY: ROBERT L. DOLAN
RT 1, BOX 1820
SUTHERLIN, OR.
97479

FILED CMO
RECEIVED *LD*

DATE: MARCH, 1985

APR 12 1985

COUNTY SURVEYOR
DOUGLAS COUNTY, ORE
CMO

**COUNTY SURVEYORS FILE DATA
DO NOT REMOVE FROM OFFICE**

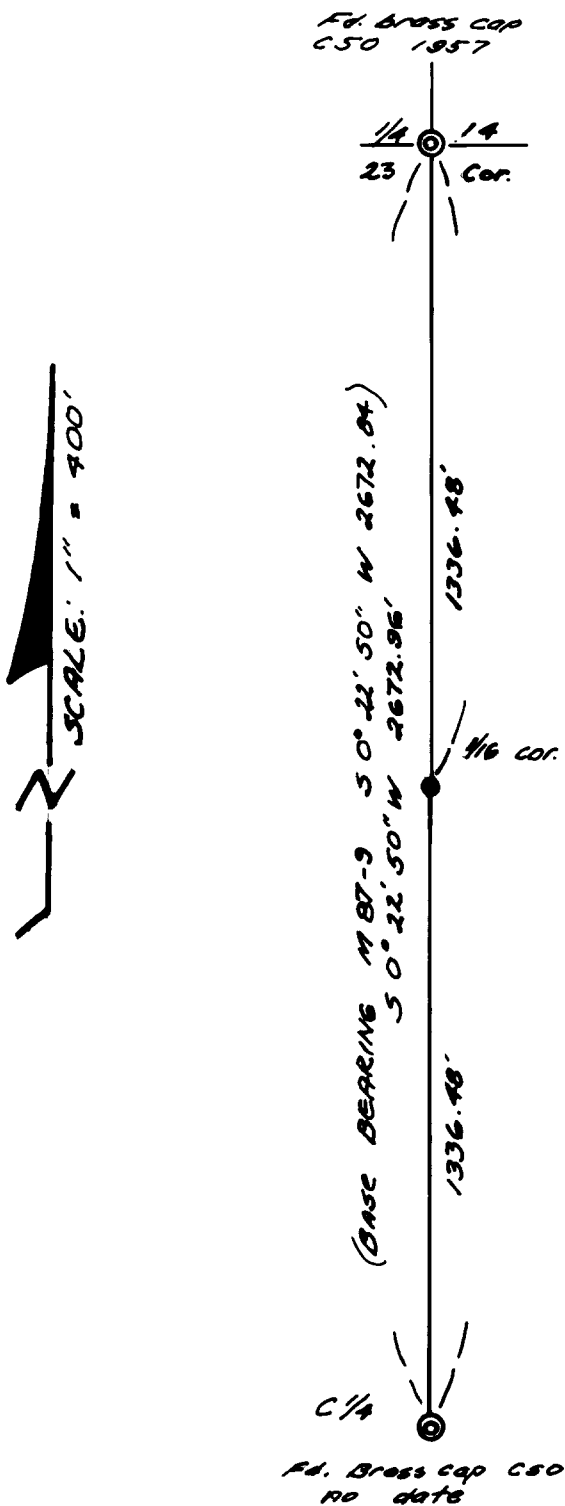

20' Ash bears N 22 W, 21.3 ft.
8" Cedar bears N 48 E, 49.7 ft.
Mkd. NC 1/16 S 23

NARRATIVE: SURVEY TO SET 1/16 CORNER AND TO ESTABLISH PROPERTY LINE. INSTRUMENTS: THEODOLITE, DISTANCE METER

LEGEND

- Set 9/8" x 30" Iron Rod w/cap (LD 1976)

REGISTERED
PROFESSIONAL
LAND SURVEYOR

Robert L. Dolan
OREGON
JULY 30, 1976
ROBERT L. DOLAN
1076