

COUNTY SURVEYORS FILE DATA

DO NOT REMOVE FROM OFFICE

SURVEY FOR DEED DESCRIPTION IN
THE S.W. 1/4, SECTION 3, T.23 S., R.5 W., U.M.
YONCALLA, OREGON

FILED ✓
RECEIVED BS

SEP 19 1983

BY: ROBERT L. DOLAN
RT. 1 BOX 1820
SUTHERLIN, ORE. 97479

FOR: JAMES R. LHAMON AND
IRENE M. LHAMON

COUNTY SURVEYOR
DOUGLAS COUNTY, ORE.

Legend: • SET 5/8" X 30" IRON ROD W/CAP (L.S.)
○ FOUND 3/4" IRON ROD OR AS NOTED

DATE: AUGUST 1983

SCALE: 1" = 50'

DID NOT FIND 3/4"
IRON ROD IN DEED
DESCRIPTION

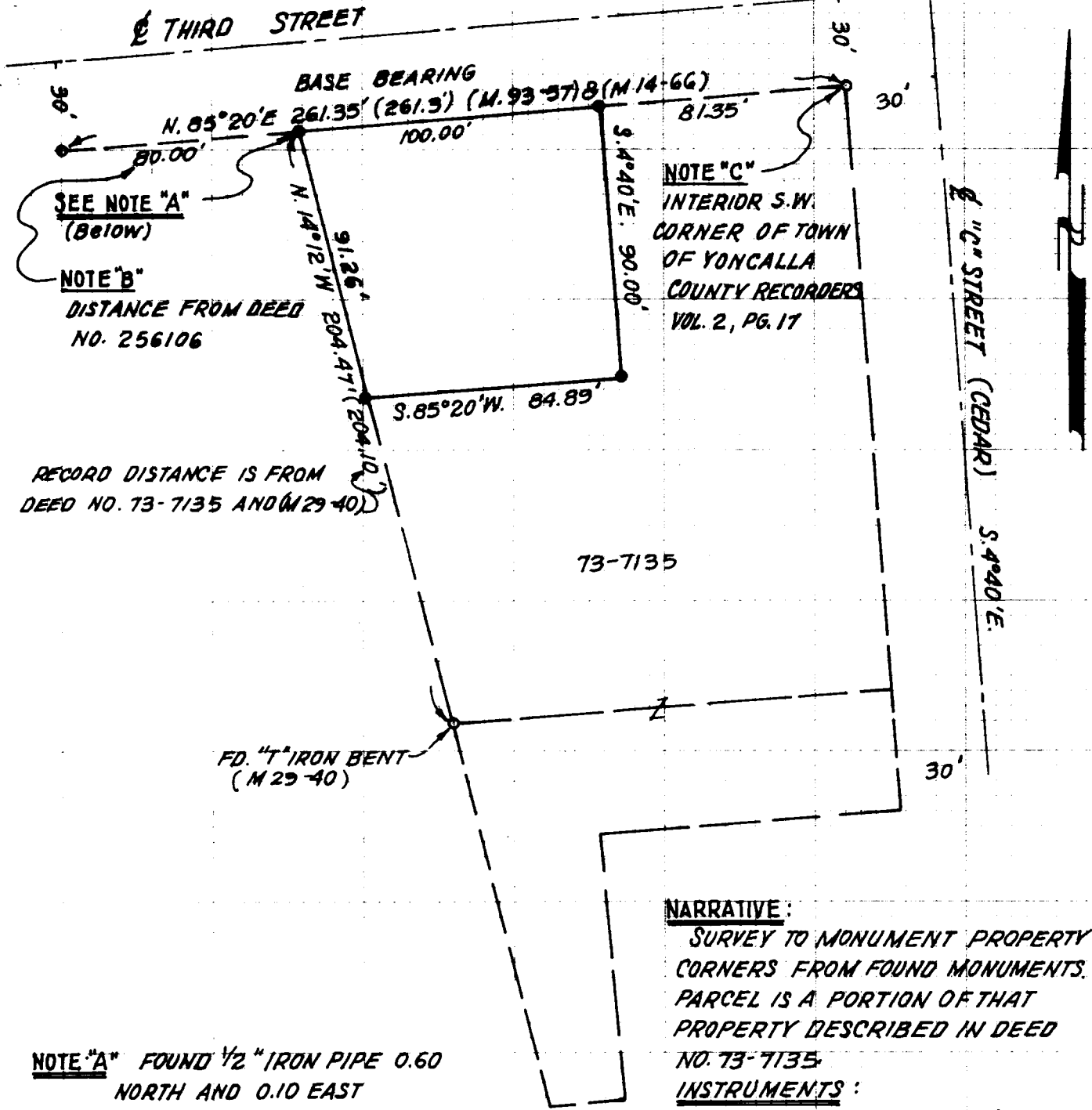

SEE NOTE "A"
(Below)

NOTE "B"
DISTANCE FROM DEED
NO. 256106

NOTE "C"
INTERIOR S.W.
CORNER OF TOWN
OF YONCALLA
COUNTY RECORDERS
VOL. 2, PG. 17

RECORD DISTANCE IS FROM
DEED NO. 73-7135 AND (M 29-40)

73-7135

FD. "T" IRON BENT
(M 29-40)

NOTE "A" FOUND 1/2" IRON PIPE 0.60
NORTH AND 0.10 EAST
NO RECORD
○ 1/2" PIPE
• 5/8" X 30" IRON ROD
NOT TO SCALE

NARRATIVE:
SURVEY TO MONUMENT PROPERTY
CORNERS FROM FOUND MONUMENTS.
PARCEL IS A PORTION OF THAT
PROPERTY DESCRIBED IN DEED
NO. 73-7135
INSTRUMENTS:
THEODOLITE DISTANCE METER

REGISTERED
PROFESSIONAL
LAND SURVEYOR

Robert L. Dolan

OREGON
JULY 30, 1976
ROBERT L. DOLAN
1076