

SURVEY FOR DEED DESCRIPTION

IN THE N.E. 1/4, SECTION 31, T.25S., R.6W., W.M., DOUGLAS COUNTY, OREGON

FOR: PAUL NORRIS
SURVEYOR: ROBERT L. DOLAN
 RTE. 1, BOX 1820
 SUTHERLIN, OREGON
DATE: DECEMBER, 1982

FILED *BS*
 RECEIVED *BS*
 DEC 22 1982

COUNTY SURVEYOR
 DOUGLAS COUNTY, ORE.

Legend:

- SET 5/8" IRON ROD W/CAP (LS 1976)
- AS NOTED

BS

THIS SURVEY FOR FINANCING PURPOSES ONLY

**COUNTY SURVEYORS FILE DATA
 DO NOT REMOVE FROM OFFICE**

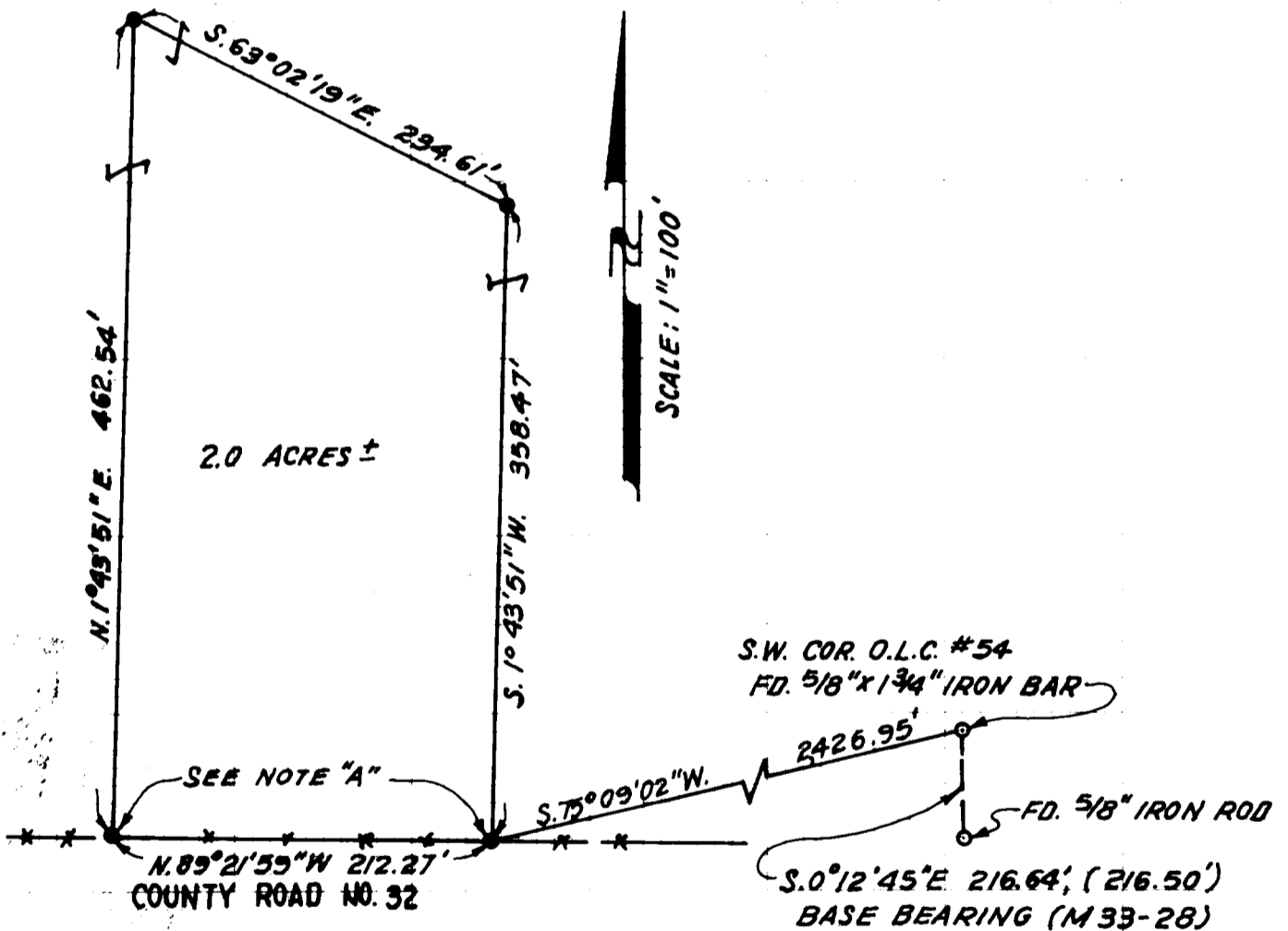

NOTE "A": POINTS SET ON EXISTING RIGHT-OF-WAY AND FENCE LINE

REFERENCES: (M 33-28), DEED NO. 76-02276

NARRATIVE: SURVEY TO MONUMENT PROPERTY CORNERS.

INSTRUMENTS: THEODOLITE - DISTANCE METER

REGISTERED
 PROFESSIONAL
 LAND SURVEYOR

Robert L. Dolan

OREGON
 JULY 30, 1978
 ROBERT L. DOLAN
 187A