

**COUNTY SURVEYORS FILE DATA
DO NOT REMOVE FROM OFFICE**

NARRATIVE

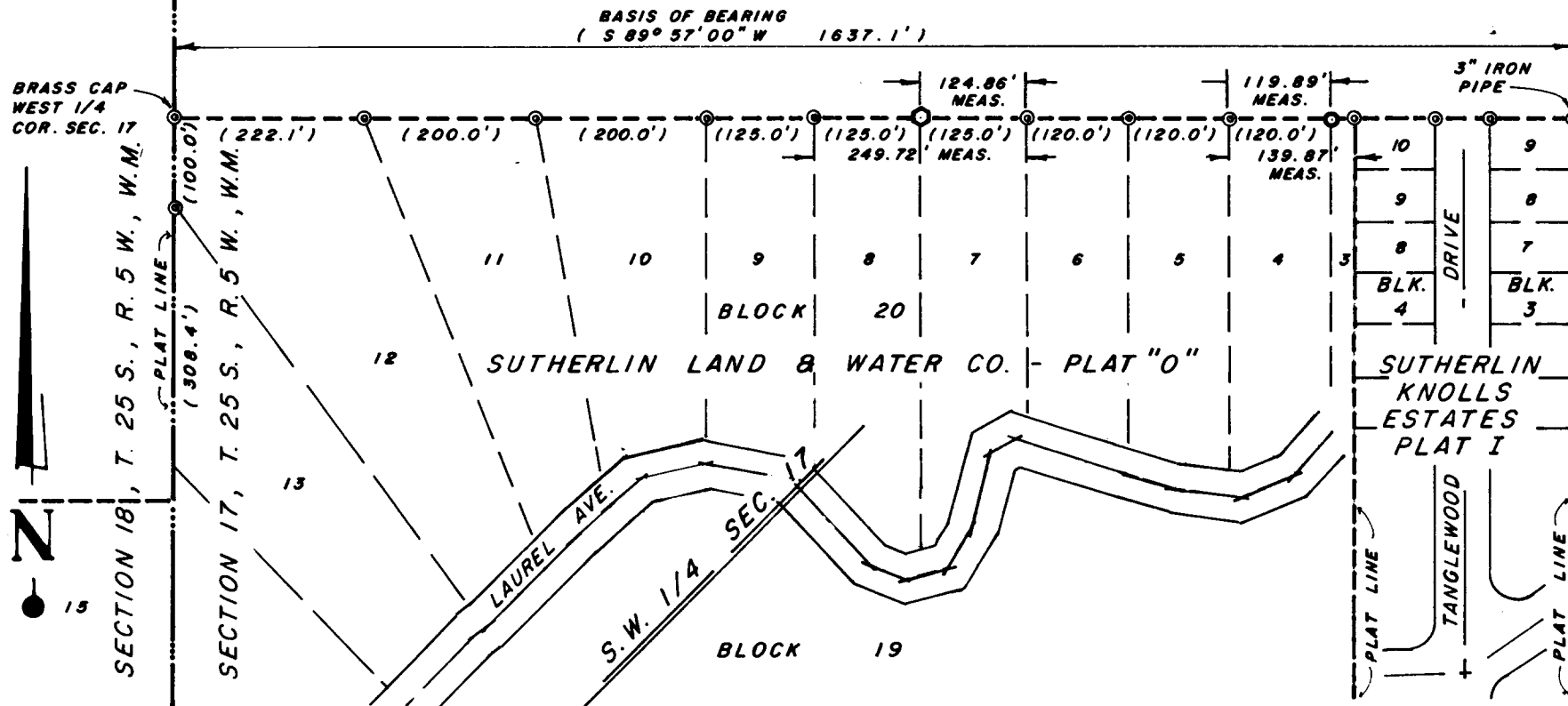

- 1.) BASIS OF BEARING BEING THE NORTH LINE OF BLOCK 20, SUTHERLIN LAND & WATER CO. PLAT 0 TO THE CITY OF SUTHERLIN, DOUGLAS COUNTY, OR., AS RECORDED IN VOLUME 4, PAGE 57 OF DOUGLAS COUNTY PLAT RECORDS - BEARING BEING NORTH 89°57'00" EAST.
- 2.) BASIS OF SURVEY BEING FOUND MONUMENTS ON THE NORTH LINE OF BLOCK 20, SUTHERLIN LAND & WATER CO. PLAT 0 TO THE CITY OF SUTHERLIN, DOUGLAS COUNTY, OREGON.
- 3.) PURPOSE: TO LOCATE AND REESTABLISH MONUMENTS ON THE NORTH LINE OF BLOCK 20, SUTHERLIN LAND & WATER CO. PLAT 0 TO THE CITY OF SUTHERLIN, DOUGLAS COUNTY, OREGON.
- 4.) INSTRUMENT: WILD T-16 THEODOLITE AND 200 FOOT STEEL CHAIN.

LEGEND

- () DISTANCES AND BEARINGS SHOWN IN PARENTHESES ARE PLAT FIGURES.
- FOUND MONUMENT 3/4" I.D. IRON PIPE UNLESS OTHERWISE NOTED.
- SET 5/8" x 30" IRON ROD WITH PLASTIC CAP MARKED "H.G.E., INC." SET ON BED ROCK - TEMPORARY - WILL NOT REMAIN IN POSITION FOR ANY LENGTH OF TIME.
- SET NAIL & FLASHER IN TOP FLAT BOULDER AT BOTTOM CREEK

PROPERTY SURVEY

BEING A PORTION OF BLOCK 20, SUTHERLIN LAND & WATER COMPANY PLAT 0 TO THE CITY OF SUTHERLIN, LOCATED IN THE SOUTHWEST QUARTER OF SECTION 17, TOWNSHIP 25 SOUTH, RANGE 5 WEST, W.M., DOUGLAS COUNTY, OREGON.

**FOR: THE CITY OF SUTHERLIN
P.O. BOX 459, SUTHERLIN, OR. 97479**

SCALE: 1" = 200'

DATE: FEBRUARY 18, 1983

REGISTERED
PROFESSIONAL
LAND SURVEYOR

Robert W. Wade

OREGON
OCTOBER 4, 1957
ROBERT W. WADE
433

FILED *BS*
RECEIVED *RL*

MAR 21 1983

COUNTY SURVEYOR
DOUGLAS COUNTY, ORE.

BS



ENGINEERS & PLANNERS
375 PARK AVE./COOS BAY, OR 97420
300 ELLSWORTH ST. S/ALBANY, OR 97321
19 N W. FIFTH ST./PORTLAND, OR 97209