

SURVEY IN W 1/2 OF SECTION 11, T27S, R6W, W.M.  
AND IN "BROYHILL PLAZA-PHASE ONE", LOT 1, BLOCK TWO.

SURVEY FOR: LATTIE BROYHILL  
SURVEY BY: R.E. WARE  
2771 N.W. GARDEN VALLEY BLVD.  
ROSEBURG, ORE.

**COUNTY SURVEYORS FILE DATA  
DO NOT REMOVE FROM OFFICE**

FILED  
RECEIVED *BS*

DEC 19 1983

COUNTY SURVEYOR  
DOUGLAS COUNTY, ORE.

SCALE: 1" = 50'  
DECEMBER 1983

**LEGEND:**

- - SET 5/8" x 30" IRON ROD WITH CAP MARKED "R.E. WARE - L.S. 1005"
- - FOUND 5/8" IRON ROD UNLESS NOTED OTHERWISE

**NARRATIVE:**

PURPOSE OF SURVEY TO CREATE A PARCEL OF LAND TO GO WITH LOT 1, BLOCK 2, "BROYHILL PLAZA-PHASE ONE" AS SHOWN. RIGHT-OF-WAY OF GARDEN VALLEY BLVD. ESTABLISHED PER FD. MONUMENTS AS SHOWN. BASIS OF BEARINGS PER VOLUME 16 PG. 53A-B. FIELD CREW: R. WARE & L. BROYHILL. COMPUTATIONS: R. WARE. DRAFTING: D. HOPKINS.

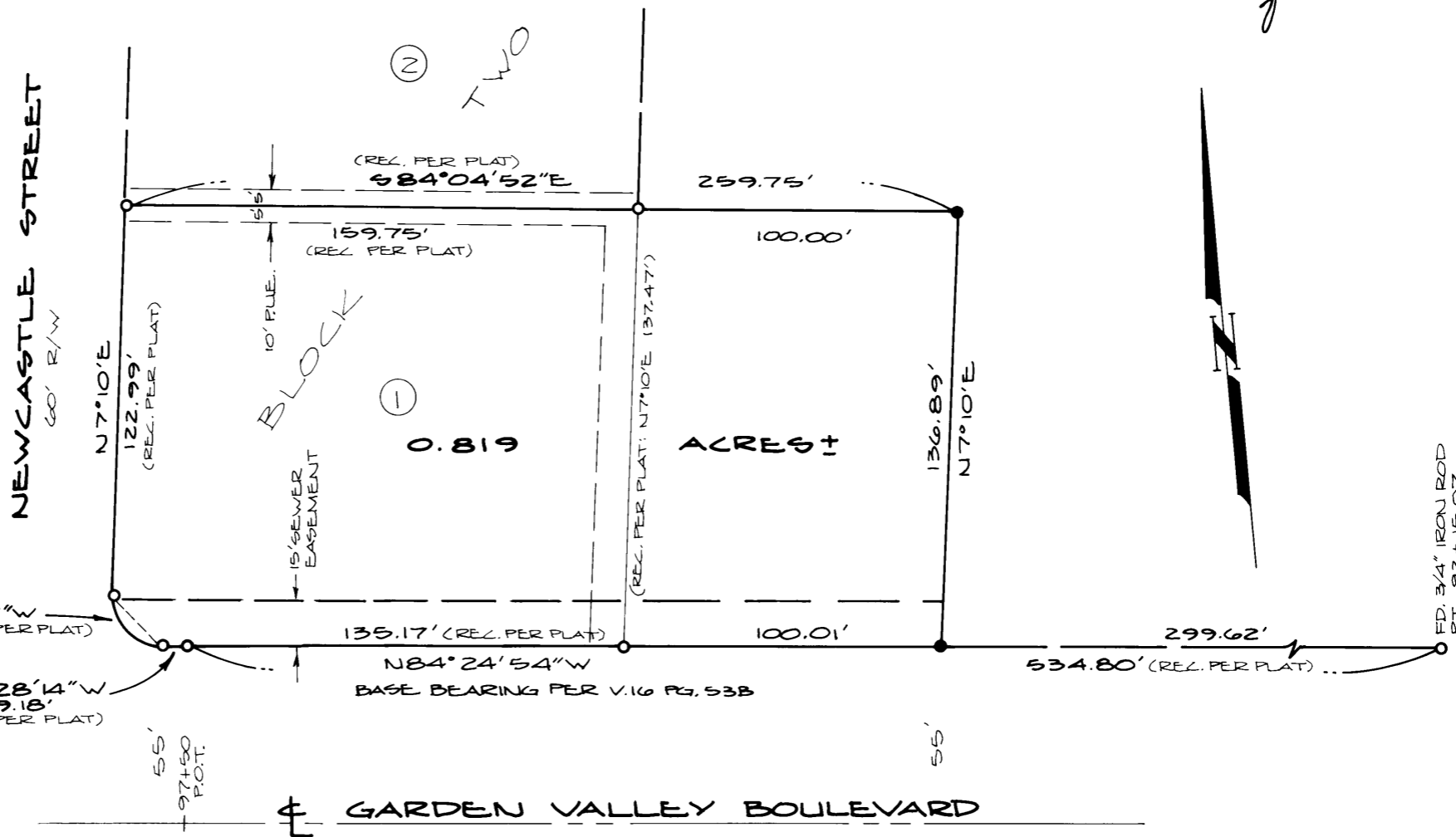

*Romano E. Ware*  
R. E. WARE