

SURVEY OF FENCELINE

LOCATED IN NE 1/4 OF SECTION 11, T27S, R6W, W.M.

ADJACENT TO LOTS 4 & 5, BLOCK ONE OF "WAREWOOD VALLEY SUBDIVISION" (VOL. 15, PG. 77)

FOR: NEIL HUMMEL
 BY: BHW ENGINEERING, INC.
 1205 S.E. COURT-ROSEBURG, OREGON

FILED *BS*
 RECEIVED *JS*

MAY 27 1982

COUNTY SURVEYOR
 DOUGLAS COUNTY, ORE.

BS

NARRATIVE: SURVEY OF FENCELINE FOR DESCRIPTION. MONUMENTS FOUND PER PLAT OF "WAREWOOD VALLEY SUBDIVISION". FIELD CREW: G. LANG & M. JACKSON. COMPUTATIONS: R. WARE. DRAFTING: D. HOPKINS. EQUIPMENT: WILD T-1 THEODOLITE & RED-1 E.D.M. BASIS OF BEARINGS PER "WAREWOOD VALLEY SUBDIVISION".

**COUNTY SURVEYORS FILE DATA
 DO NOT REMOVE FROM OFFICE**

REGISTERED
 PROFESSIONAL
 LAND SURVEYOR

Romano E. Ware

OREGON
 NOV. 16, 1979
 ROMANOS E. WARE
 1005

FD. BRASS CAP - WEST 1/4 CORNER SEC. 11, T27S, R6W, W.M.

FD. 2" IRON PIPE - INITIAL POINT OF "WAREWOOD VALLEY"

FD. 5/8" IRON ROD

FD. 5/8" IRON ROD

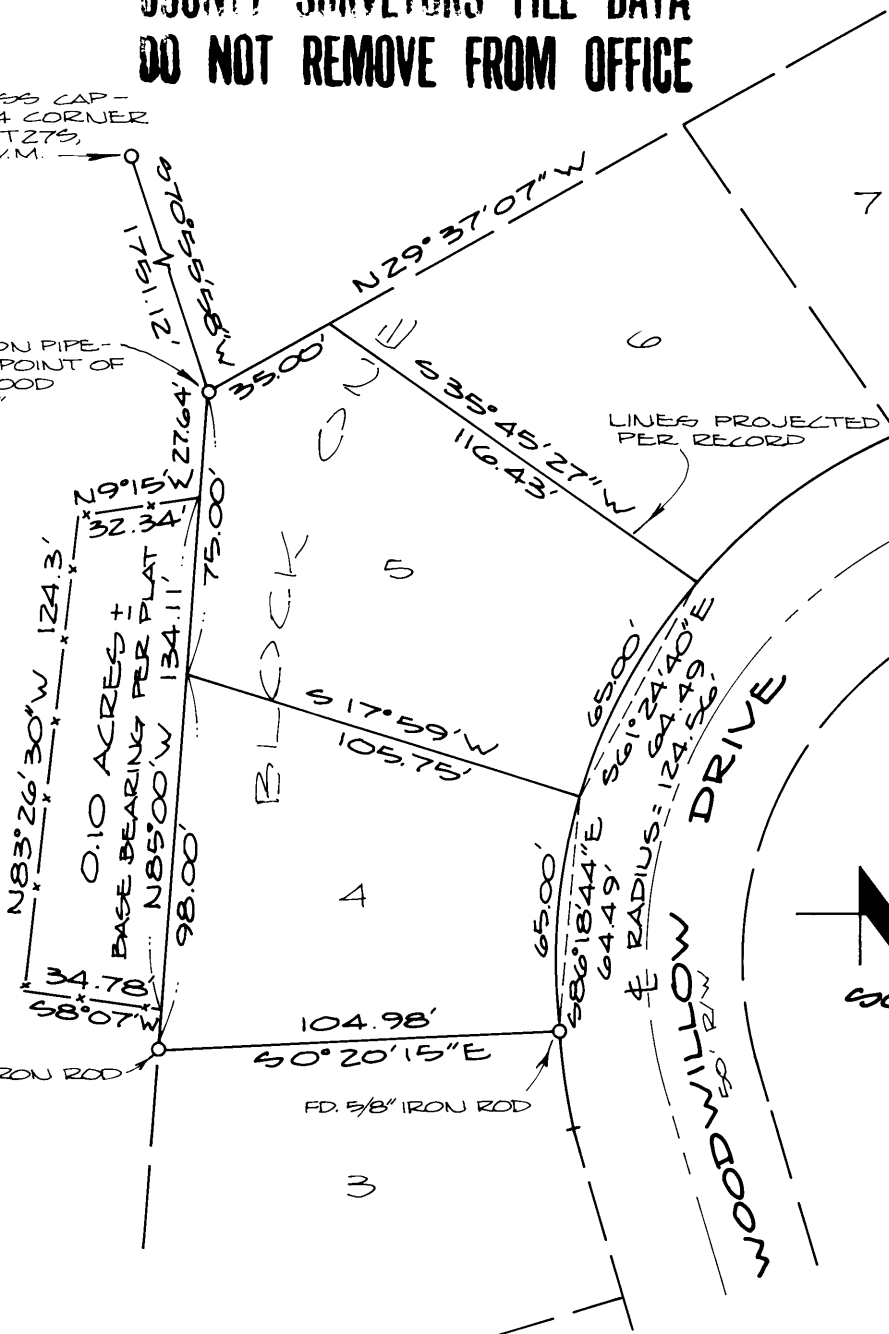

LEGEND:

○ - FOUND MONUMENT AS NOTED



SCALE: 1" = 50'

MAY 1982