



REGISTERED  
PROFESSIONAL  
LAND SURVEYOR

*Robert A. Manseth*

OREGON  
SEPTEMBER 25, 1977  
ROBERT A. MANSETH  
1258

P.O. BOX 9  
FLORENCE OR 97439

FILED CMO  
RECEIVED *ll*

APR 26 1985

COUNTY SURVEYOR  
DOUGLAS COUNTY, ORE.  
CMO

PARCEL #2  
BOB GARRETT

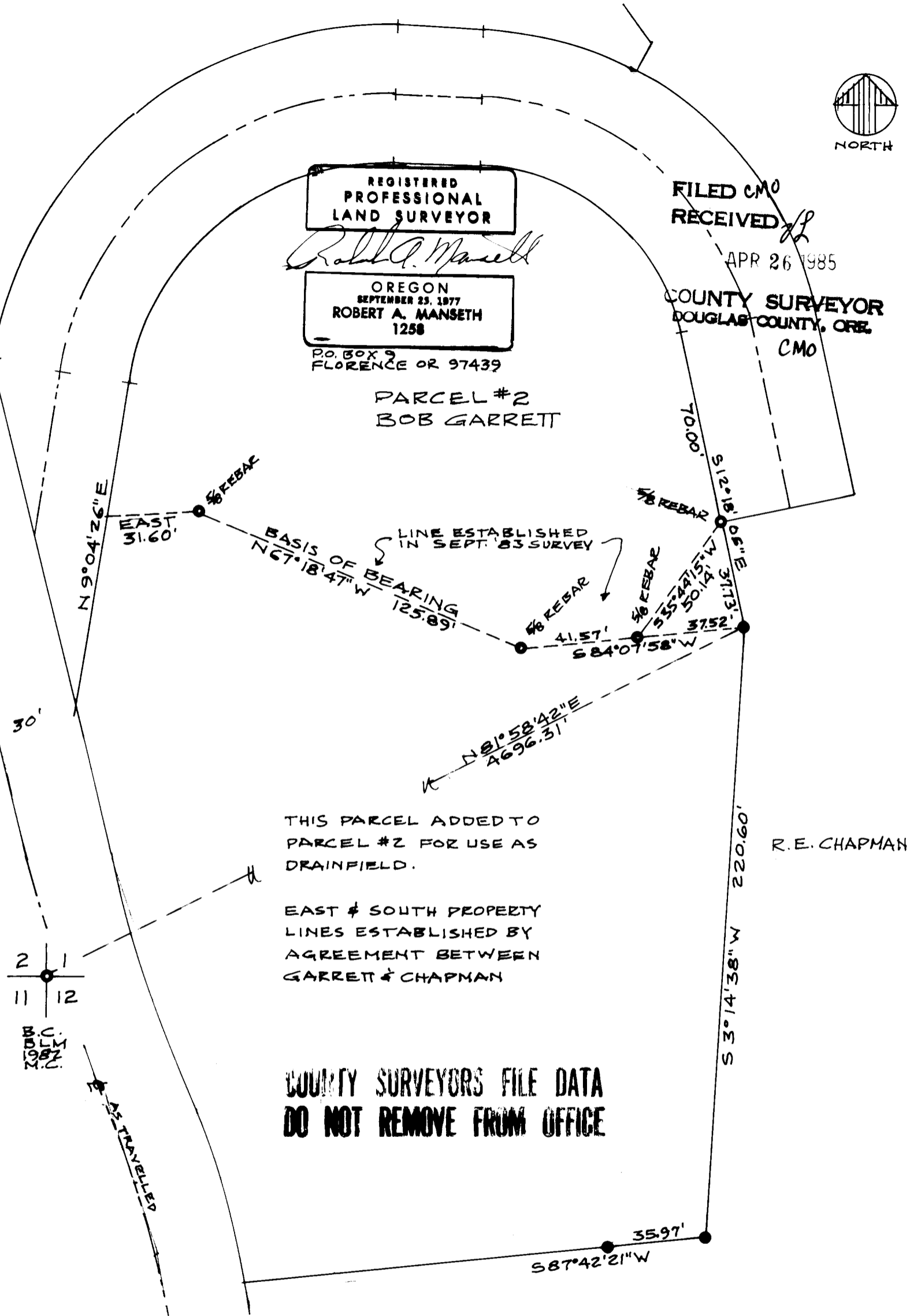

THIS PARCEL ADDED TO  
PARCEL #2 FOR USE AS  
DRAINFIELD.

EAST & SOUTH PROPERTY  
LINES ESTABLISHED BY  
AGREEMENT BETWEEN  
GARRETT & CHAPMAN

R. E. CHAPMAN

**COUNTY SURVEYORS FILE DATA  
DO NOT REMOVE FROM OFFICE**

BEARINGS & DIST  
MATCH THE TWO  
PREVIOUS GARRETT  
SURVEYS

PROPERTY SURVEY FOR  
BOB GARRETT  
SE 1/4 SEC. 1, T20S, R12W, W.M.  
SCALE 1" = 40' 18 MARCH '85

- FOUND SURVEY MONUMENT
- SET 1/8" x 30" REBAR w/PLASTIC CAP MKD. "LS 1258"

REF: SURVEY FOR GARRETT  
BY MANSETH 11/82 & 9/83-M93-54 &  
SURVEY FOR DAVIDSON M 95-26 AS REC.  
INDUSTRIES BY FOX 6/81 IN Co. SURVEYOR  
OFFICE

C.S. File No. 58/266-2