COUNTY SURVEYORS FILE DATA
DO NOT REMOVE FROM OFFICE

FILED
RECEIVED
SEP 8 1981
COUNTY SURVEYOR
DOUGLAS COUNTY, ORE.

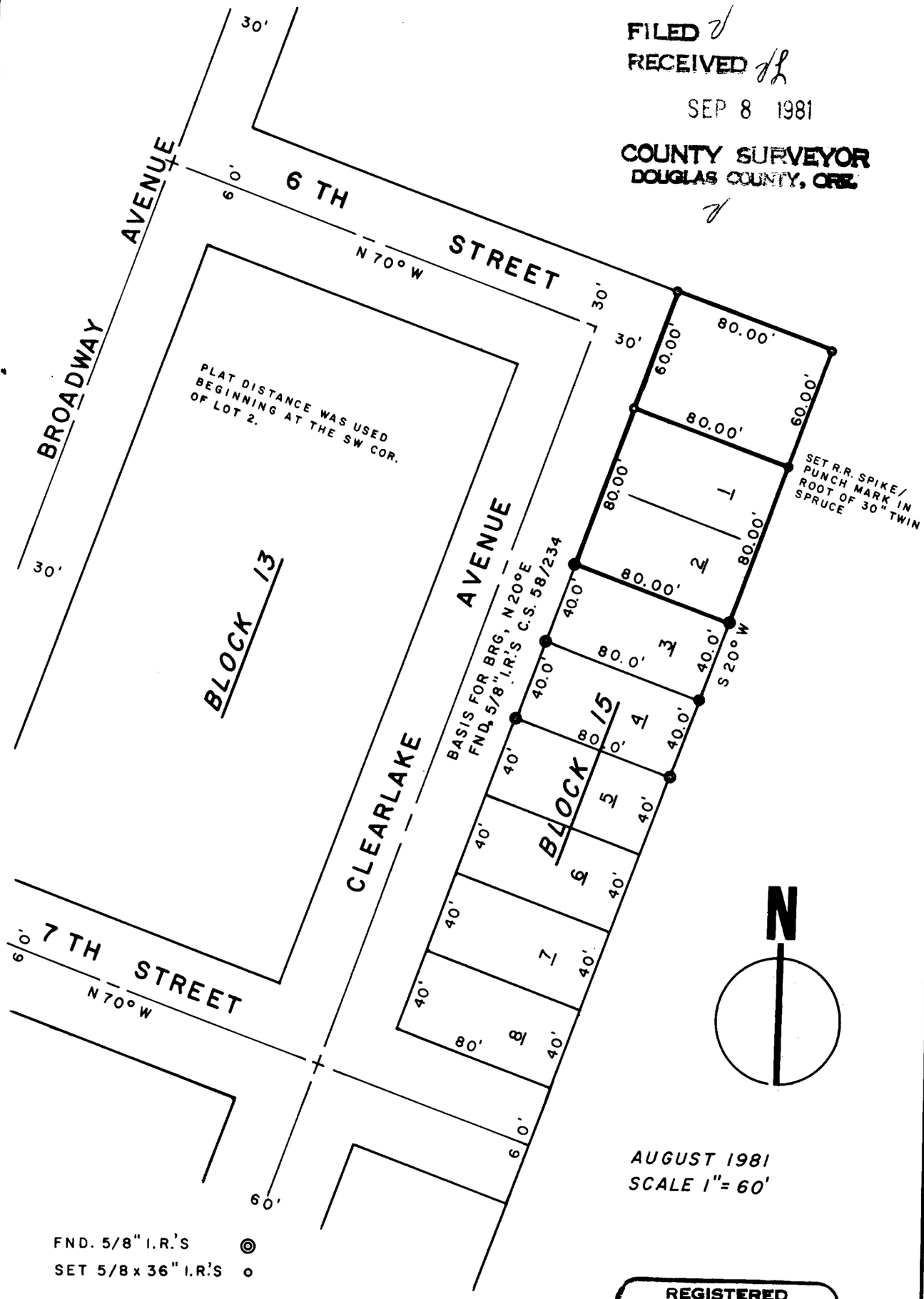

AUGUST 1981
SCALE 1" = 60'

FND. 5/8" I.R.'S ◎
SET 5/8 x 36" I.R.'S o

REGISTERED PROFESSIONAL LAND SURVEYOR
Richard J. Hintz
OREGON
MAY 13, 1960
RICHARD J. HINTZ
497

RICHARD J. HINTZ
1890 N. 14th ST.
COOS BAY, OREGON

PROPERTY SURVEYS
FOR
CLARENCE DUDLEY
LOTS 1 & 2, BLK. 15; WINCHESTER BAY
SW 1/4 NE 1/4, SEC. 7, T 22 S, R 12 W

BERNARD J. MOELLER
M. & B. Desc. SW 1/4 NE 1/4, SEC. 7, T 22 S, R 12 W

Co. S. File No. 58/254 - 4