

FILED  
RECEIVED

SEP 8 1981

COUNTY SURVEYOR  
DOUGLAS COUNTY, OREGON

CORNERS FND. SET 5/8 x 36" I.R.'S (DENOTES PLAT DISTANCE & BRG.)

SUNSET DRIVE

APPIAN WAY

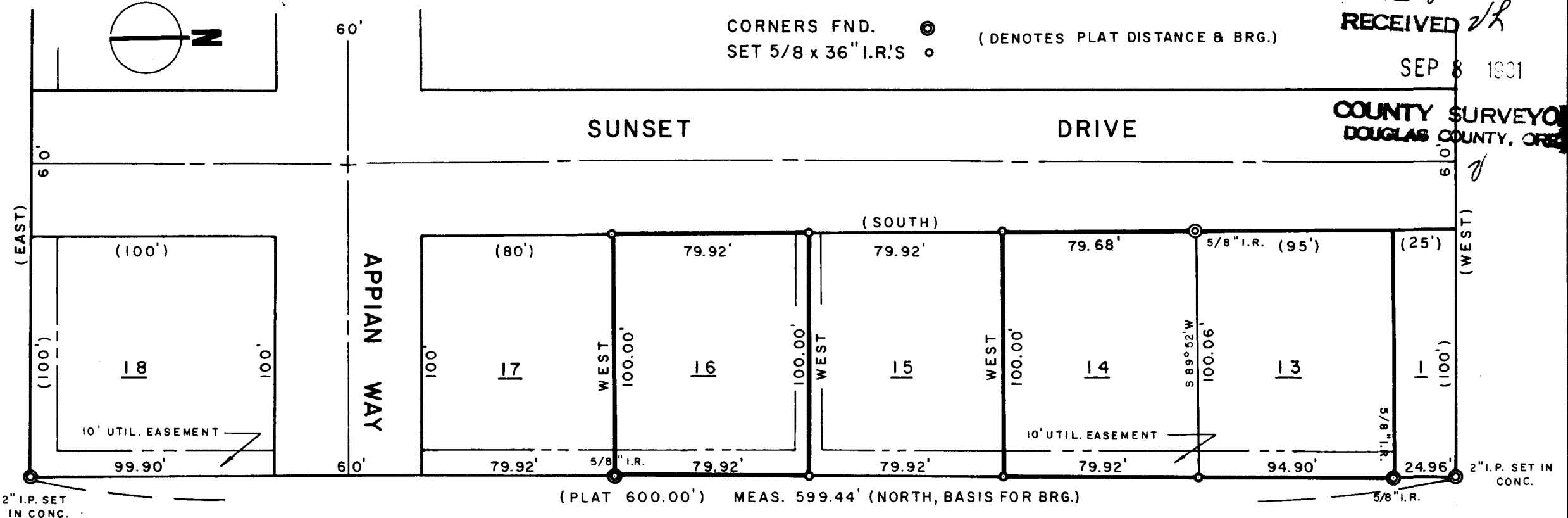

COUNTY SURVEYORS FILE DATA  
DO NOT REMOVE FROM OFFICE

REGISTERED  
PROFESSIONAL  
LAND SURVEYOR

*Richard J. Hintz*

OREGON  
MAY 13, 1900  
RICHARD J. HINTZ  
497

RICHARD J. HINTZ  
1890 N. 14th ST.  
COOS BAY, OREGON

RAY WASSON  
LOT 16

PROPERTY SURVEY  
FOR  
C.F. HOWITT  
LOTS 13 & 14, PACIFIC HEIGHTS  
NW 1/4 NE 1/4, SEC. 7, T 22 S, R 12 W  
AUG. 1981 SCALE 1" = 50'