

FILED
RECEIVED
JUL 14 1981

COUNTY SURVEYOR
DOUGLAS COUNTY, ORE.

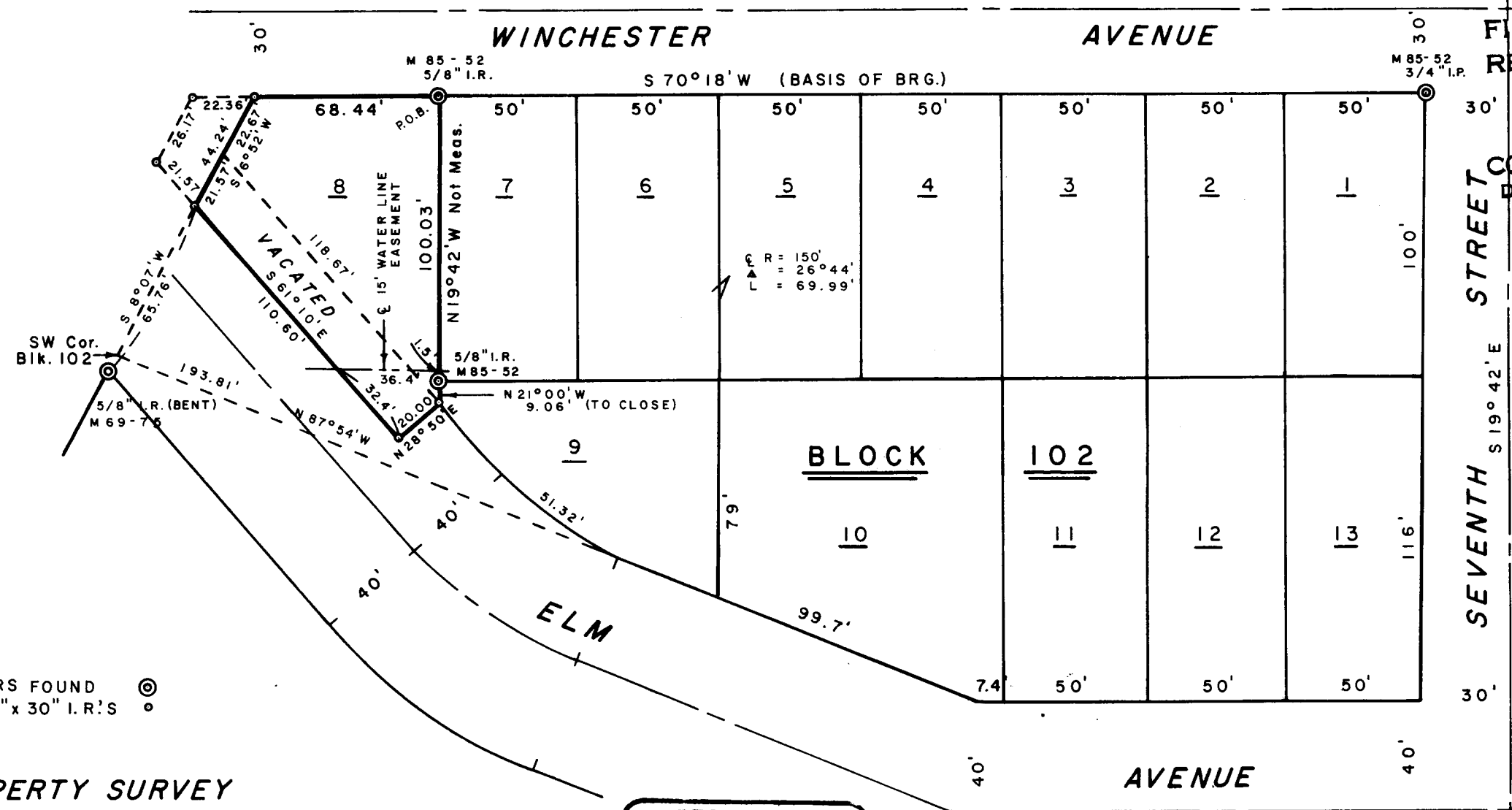
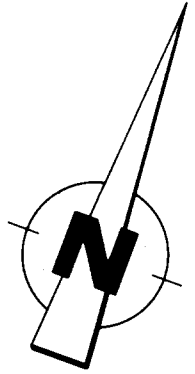

CORNERS FOUND
SET 1/2" x 30" I.R.'S

PROPERTY SURVEY
FOR
JASON BOE & DAVID R. ANDERSON

LOT 8, BLOCK 102, AMENDED PLAT OF
RAILROAD ADD'N. TO THE CITY OF
REEDSPORT & A PORTION OF VACATED ELM AVE.
SW 1/4, SECTION 35, T 21 S, R 12 W, W. M.
MAY 1981 SCALE 1" = 50'

REGISTERED
PROFESSIONAL
LAND SURVEYOR
Richard J. Hintz
OREGON
MAY 13, 1980
RICHARD J. HINTZ
497

BOUNDARIES OF THE ABOVE PARCEL WERE
ESTABLISHED PER DESCRIPTION AS
FURNISHED BY CLIENT.

RICHARD J. HINTZ
1890 N. 14th STREET
COOS BAY, OREGON

COUNTY SURVEYORS FILE DATA
DO NOT REMOVE FROM OFFICE