

FILED *BS*
RECEIVED *JK*

MAR 23 1981

PROPERTY SURVEY
FOR
INTERNATIONAL PAPER CO. COUNTY SURVEYOR
SEC. 1, T 22 S, R 12 W
SCALE 1" = 100' MAR. 1981

BS

COUNTY SURVEYORS FILE DATA
DO NOT REMOVE FROM OFFICE

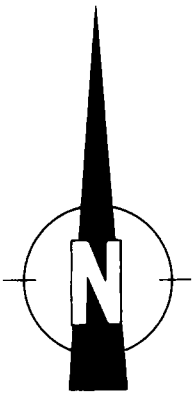

INTERNATIONAL PAPER COMPANY

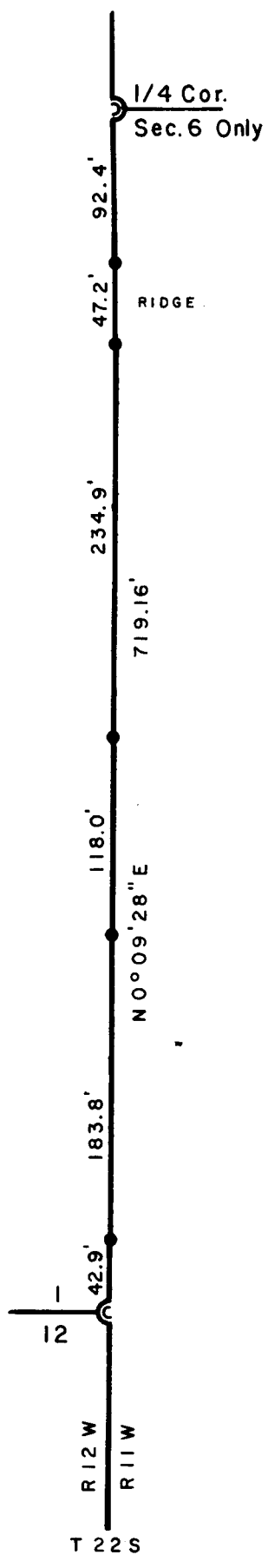

REN. 106
DOUGLAS COUNTY B.C.
M 42-27

CORNERS FOUND
SET 1/2 x 60" I.R.'S WITH ATTACHED
ALUMINUM PROPERTY LINE SIGNS
BASIS FOR BRG. M 83-57 (TRUE FROM
SOLAR OBSERVATION) VAR. 19° 00'

REN. 99
DOUGLAS COUNTY B.C.
M 42-27

REGISTERED
PROFESSIONAL
LAND SURVEYOR

Richard J. Hintz

OREGON
MAY 19, 1980
RICHARD J. HINTZ
497

RICHARD J. HINTZ
1890 N. 14th ST.
COOS BAY, OREGON