

SURVEY FOR BOUNDARY MONUMENTATION

In Lot 7, Kruse Tracts

In the S. W. 1/4, Section 1, T. 27 S., R. 7 W., W. M.

Douglas County, Oregon

March 1981

Scale 1"=100'

For: Gary George

By: Baughman Technical Services, Inc.
PO Box 222
Roseburg, Oregon 97470

**COUNTY SURVEYORS FILE DATA
DO NOT REMOVE FROM OFFICE**

Narrative: All corners of Lot 7, Kruse Tracts were found. 1/2" X 24" iron pins were set at the points of division. Lester Fanning performed the survey with a Wild T-1, HP 3805, and 100 foot steel tape.

FILED *BS*
RECEIVED *JS*

APR 21 1981

COUNTY SURVEYOR
DOUGLAS COUNTY, ORE.

BS

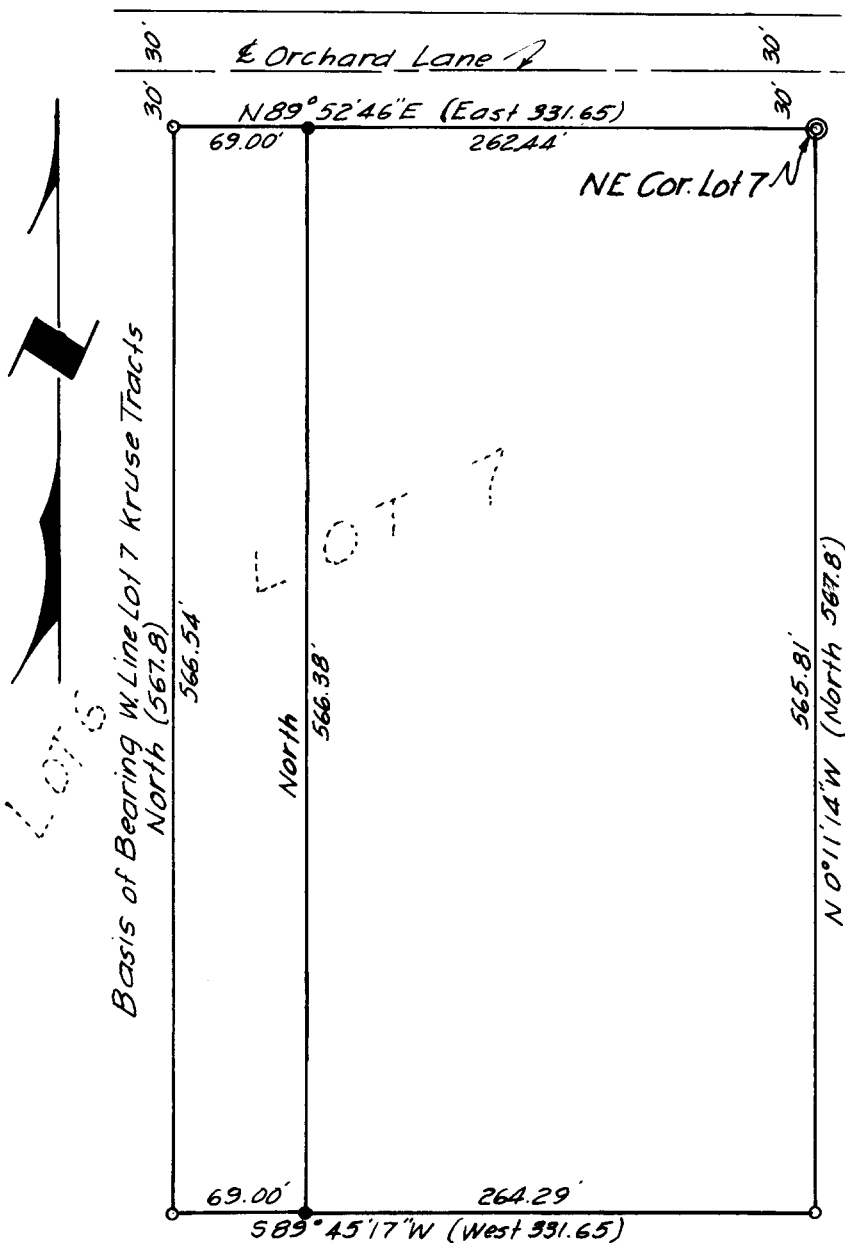

Note: The W. 69 feet of Lot 7 is for sale to an adjacent property, & is for parcel Enlargement only.
JS 5/1/81

LEGEND

- ⊙ $Fd. 5/8''$ I.R.
- $Fd. 1/2''$ I.R.
- Set $1/2'' \times 24''$ I.R.
- () Kruse Tracts V.12 Pg.52

REGISTERED
PROFESSIONAL
LAND SURVEYOR

George E. Grubb

OREGON
MAY 20, 1987
GEORGE E. GRUBB
397