

SURVEY FOR DEED DESCRIPTION

FILED *BS*

In The N. E. 1/4 Section 23, T. 27 S., R. 5 W., W. M.

RECEIVED *JH*

Douglas County, Oregon

MAR 25 1981

March 1981

Scale 1"=50'

COUNTY SURVEYOR
DOUGLAS COUNTY, ORE.

BS

Survey for: Joe LaClair

Survey by: Baughman Technical Services, Inc. P. O. Box 1333 Roseburg, OR 97470

Narrative: The survey was performed to monument an addition to a larger parcel of property. Monuments found on the Southerly right-of-way of County Road 4B formed the basis of bearings as shown on M 23--9. Lester Fanning, Chief of Party, used a Wild T-1, and 100 foot steel tape in performing the survey.

COUNTY SURVEYOR'S FIELD DATA
DO NOT REMOVE FROM OFFICE

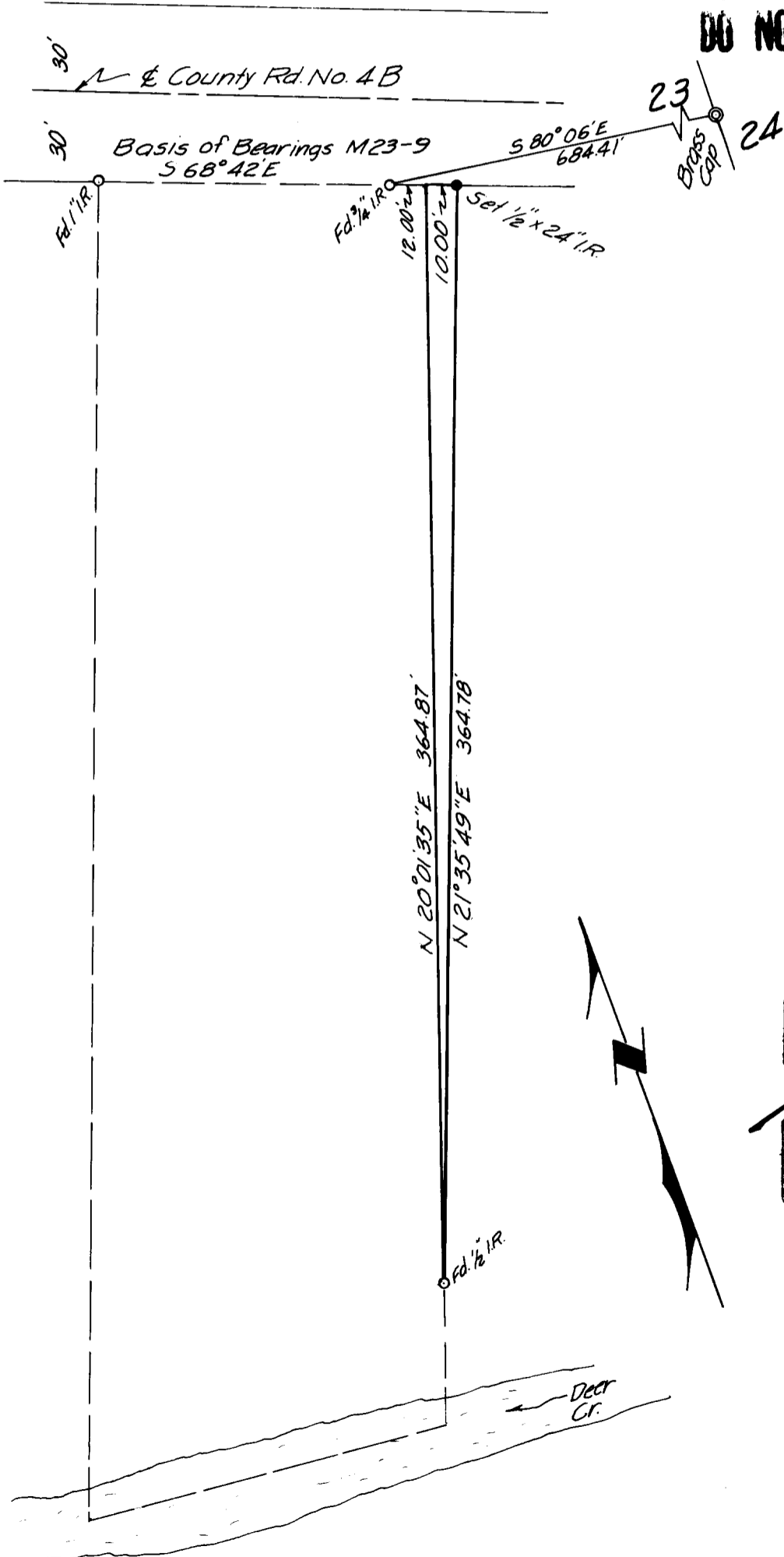

REGISTERED
PROFESSIONAL
LAND SURVEYOR

George E. Grubb

OREGON
MAY 10, 1987
GEORGE E. GRUBB
397