

Map Of Survey For RAW LAND

30-05-09

In The N.W. 1/4 Section 4, T.30S., R.5W., W.M.

Scale: 1"=30' DOUGLAS COUNTY February, 1981

FILED B8
RECEIVED B8
FEB 13 1981

Narrative

The purpose of this survey was to set the corners at the point of curvature and tangency, the end points of a future extension of Chickering Street, and the corners of a parcel of land equal in square footage to that portion of future street lying East of the East line of James Kleaver D.L.C. N937. All controlling corners were found as set in M73-44 and Plat of "Tri City Terrace."

COUNTY SURVEYOR
DOUGLAS COUNTY, ORE.
B8

Tri City Terrace
Subdivision

Lot 30
Block 1

Lot 3
Block 4 Tri City Terrace
Subdivision

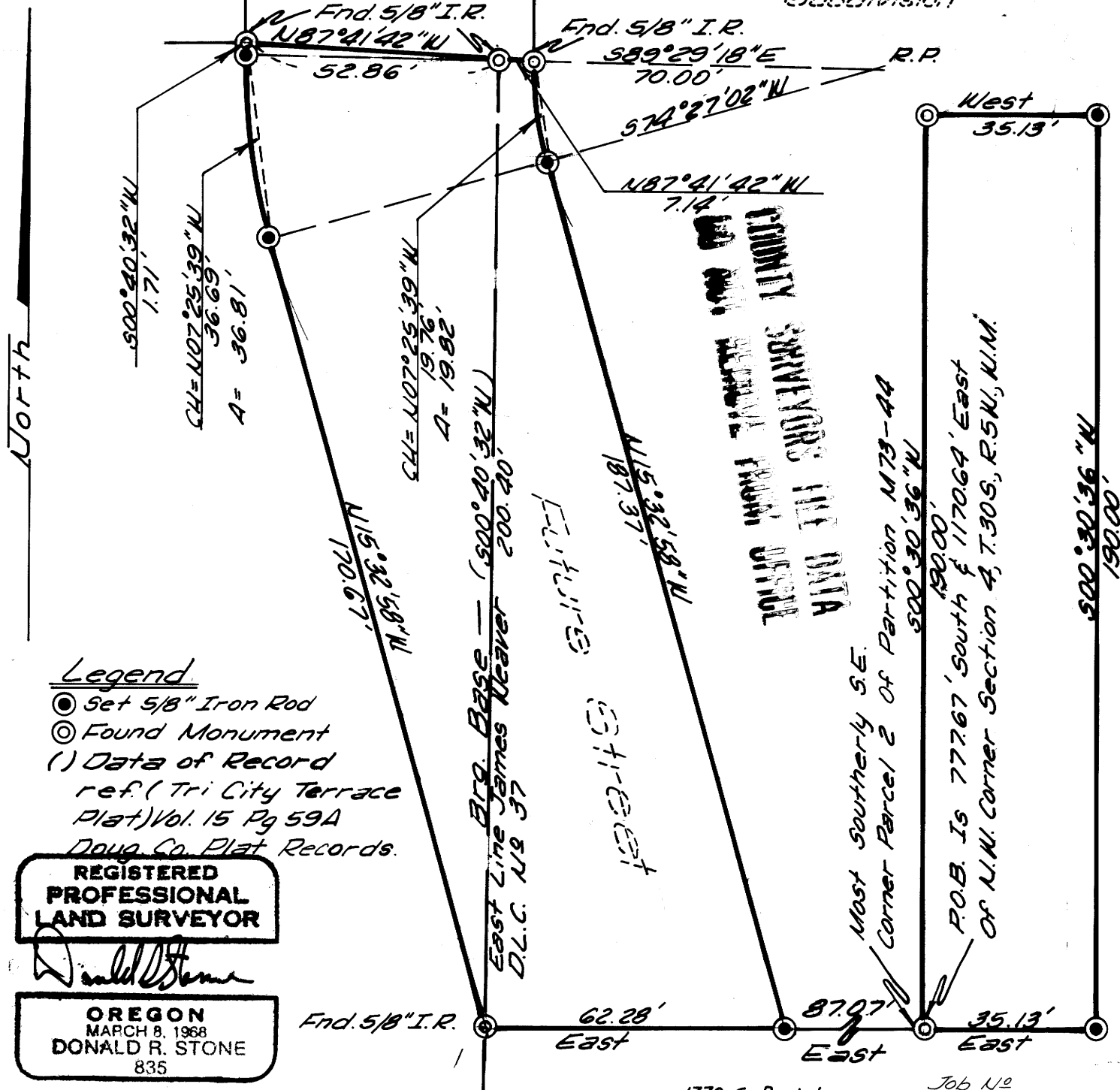

Legend

- Set 5/8" Iron Rod
 - ⊙ Found Monument
 - () Data of Record
- ref. (Tri City Terrace Plat) Vol. 15 Pg 59A
Doug. Co. Plat Records.

REGISTERED
PROFESSIONAL
LAND SURVEYOR

Donald R. Stone

OREGON
MARCH 8, 1968
DONALD R. STONE
835