

Survey in **COUNTY SURVEYORS FILE DATA
DO NOT REMOVE FROM OFFICE**

NW 1/4 of Sec. 4, T 22 S-R 6 W, W. M.

Douglas County, Oregon

for

Norman Rydell

October 11, 1980

FILED *BS*
RECEIVED *BS*

NOV 18 1980

COUNTY SURVEYOR
DOUGLAS COUNTY, ORE.
BS

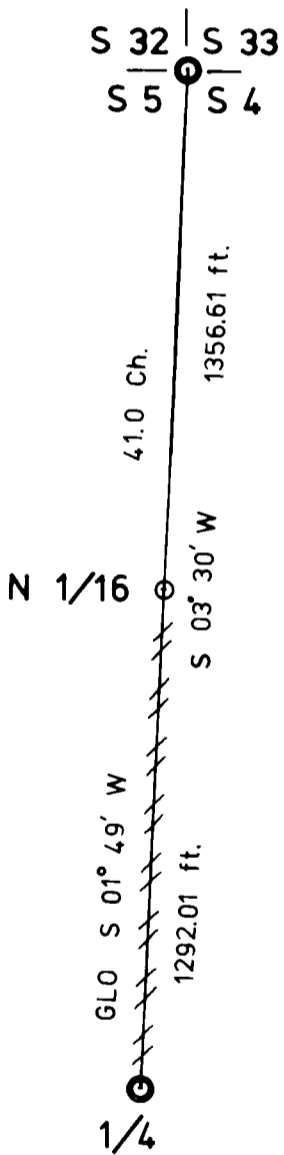

LEGEND

- LINE RUN —————
- LINE MARKED // // //
- CORNERS FOUND ●
- CORNERS SET ○
- BASIS OF BEARING : MAGNETIC
- SCALE : 1 in. = 500 ft.

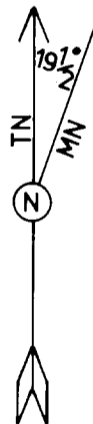

REGISTERED
PROFESSIONAL
LAND SURVEYOR

W. Carey Weatherly

OREGON
July 14, 1978
W. CAREY WEATHERLY
1667

3653 Edgewood Drive
North Bend, Oregon

Survey in

NW 1/4 of Sec. 4, T 22 S - R 6 W, Will. Mer.

FILED *BS*
RECEIVED *BS*

NOV 18 1980

**COUNTY SURVEYORS FILE DATA
DO NOT REMOVE FROM OFFICE**

Douglas County, Oregon

For

Norman Rydell

COUNTY SURVEYOR
DOUGLAS COUNTY, ORE.

BS

October 11, 1980

This survey was conducted to establish the N 1/16 corner common to sections 4 and 5, and establish the west boundary of the SW 1/4, NW 1/4, Sec. 4, T 22 S - R 6 W, Will. Mer. A K & E Askania theodolite and 300 ft. steel tape were used. Lines shown as marked on the accompanying plat were marked with blazes, red ribbon and red paint.

A closed loop traverse was run through the control corners with an approximate 1:5100 closure. The N 1/16 was established through single proportion as per the BIM Manual of Surveying Instructions 1973. The basis of bearing is magnetic using a declination of 19 1/2° east.

The following is a record of all corners found or set in the course of this survey.

5/4 1/4 Corner

Found: 1" galvanized iron pipe with Doug. Co. Surv. brass cap alongside a 1" iron rod, from which:
24" D-fir BT bears S 24° W, 8.5 ft.
20" cedar BT bears S 56° E, 4.5 ft.

32/33
5/4 Section Corner

Found: 1" galvanized iron pipe with Doug. Co. Surv. brass cap, from which:
18" D-fir BT bears N 06 1/2° E, 23.4 ft.
24" D-fir BT bears S 20° E, 20.6 ft.
24" D-fir BT bears S 54° W, 34.9 ft.
18" D-fir windthrown BT bears S 26° W, 22.7 ft.
13" D-fir BT bears N 85 1/2° W, 14.2 ft.

4/5 N 1/16 Corner

Set: 3/4" X 36" iron rebar, from which:
7" hemlock, scribed N1/16, S4, BT, bears S 74 1/2° E, 25.1 ft.
44" D-fir, scribed N1/16, S5, BT, bears N 25 3/4° W, 29.9 ft.

Respectfully submitted:

3653 Edgewood Drive
North Bend Oregon

REGISTERED
PROFESSIONAL
LAND SURVEYOR

W. Carey Weatherly
OREGON
July 14, 1978
W. CAREY WEATHERLY
1667

58/247-11
S. File No. 61/17

X