

FILED *BS*
RECEIVED *JS*

MAY 19 1983

COUNTY SURVEYOR
DOUGLAS COUNTY, ORE.

PROPERTY SURVEY

LOCATED IN
N.W. 1/4, SECTION 33, TOWNSHIP 30 SOUTH,
RANGE 6 WEST, WILLAMETTE MERIDIAN,
DOUGLAS COUNTY, OREGON.

PREPARED FOR: **COUNTY SURVEYORS FILE DATA**
LOENE LAKIN **DO NOT REMOVE FROM OFFICE**
P.O. BOX 415
RIDDLE, OREGON 97469
phone 874-3286

LEGEND

- FD. 5/8" IRON ROD as per COUNTY ROAD Right of Way
- ⊙ FD. 1/2" IRON PIPE as per Deed, Ref. No. 82-01471
- SET 3/4" x 30" IRON PIPE Mkd. L.S. 1261 (on top side of pipe)
- () RECORD BEARINGS & DISTANCES as per Deed, Ref. No. 82-01471

JOHN H. MARKHAM JR.
P.O. BOX 802
MYRTLE CREEK, OREG.
ph. 863-4590

DRAWN BY
RAYMOND F. BROWN
P.O. BOX 539
CANYONVILLE, OREG.
ph. 839-6185

REGISTERED
PROFESSIONAL
LAND SURVEYOR

John H. Markham Jr.

OREGON
SEPTEMBER 22, 1977
JOHN H. MARKHAM, JR.
1261



APR. 4, 1983
Scale: 1" = 100'

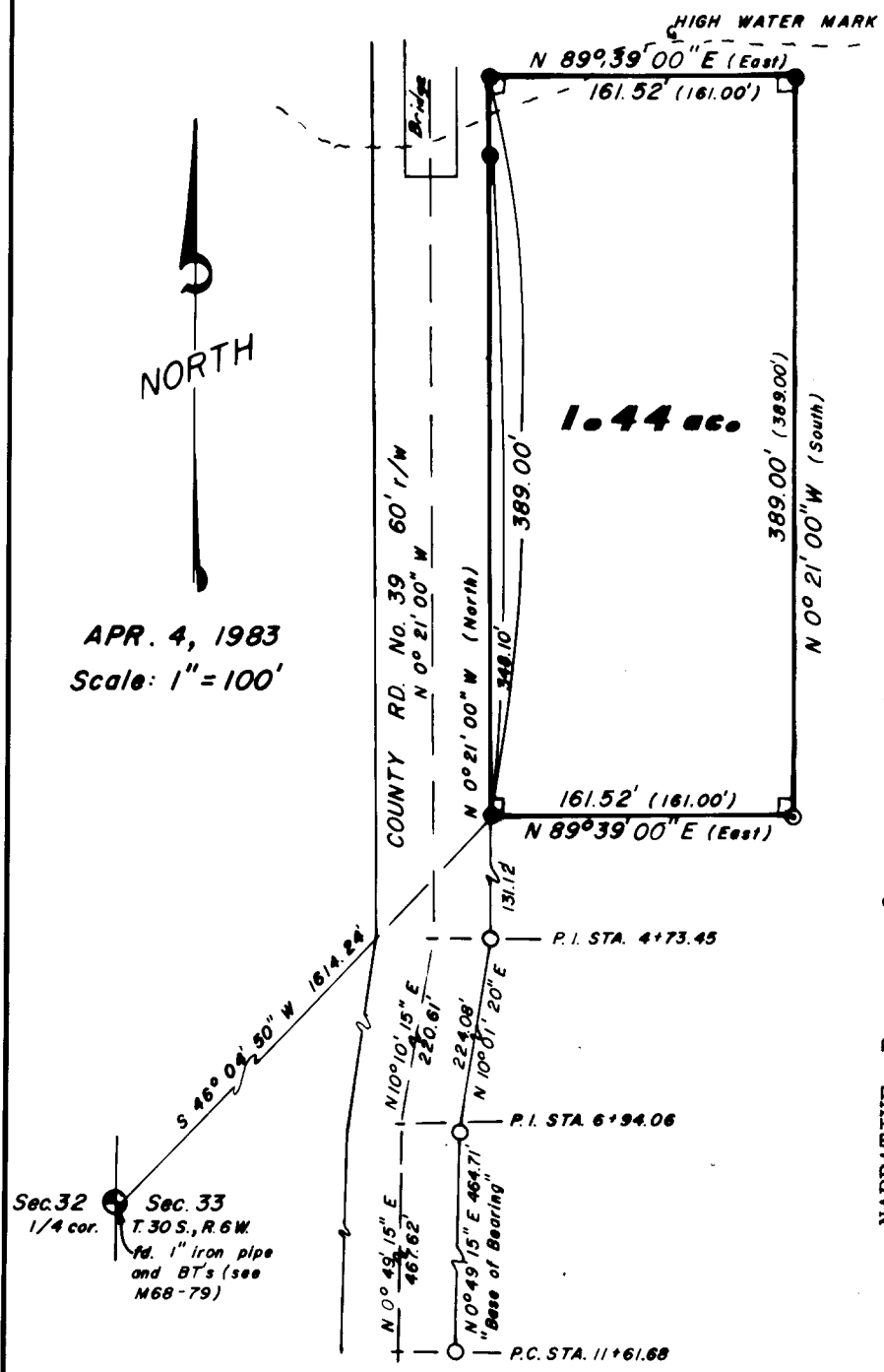

NARRATIVE: Purpose of survey was to find property corners of lands owned by Loene Lakin. Field research located R/W markers and other corners as said found. The East side of County Road R/W was used as control of retracement and said found 1/2" iron pipe controlled the depth of the parcel. Said found 1/2 inch iron pipe also used to set the south line perpendicular to the R/W. The said R/W was established from record bearings and distances along the centerline from P.C. Sta 11+61.68, County Road # 39 (see sheet 1 of 5, Glenbrook Loop Road No. 39).

Sec. 32 1/4 cor. Sec. 33 T. 30 S., R. 6 W.
Fd. 1" iron pipe and BT's (see M68-79)