

NOTE: See vol. II, pg 8 for recorded bearings and distances

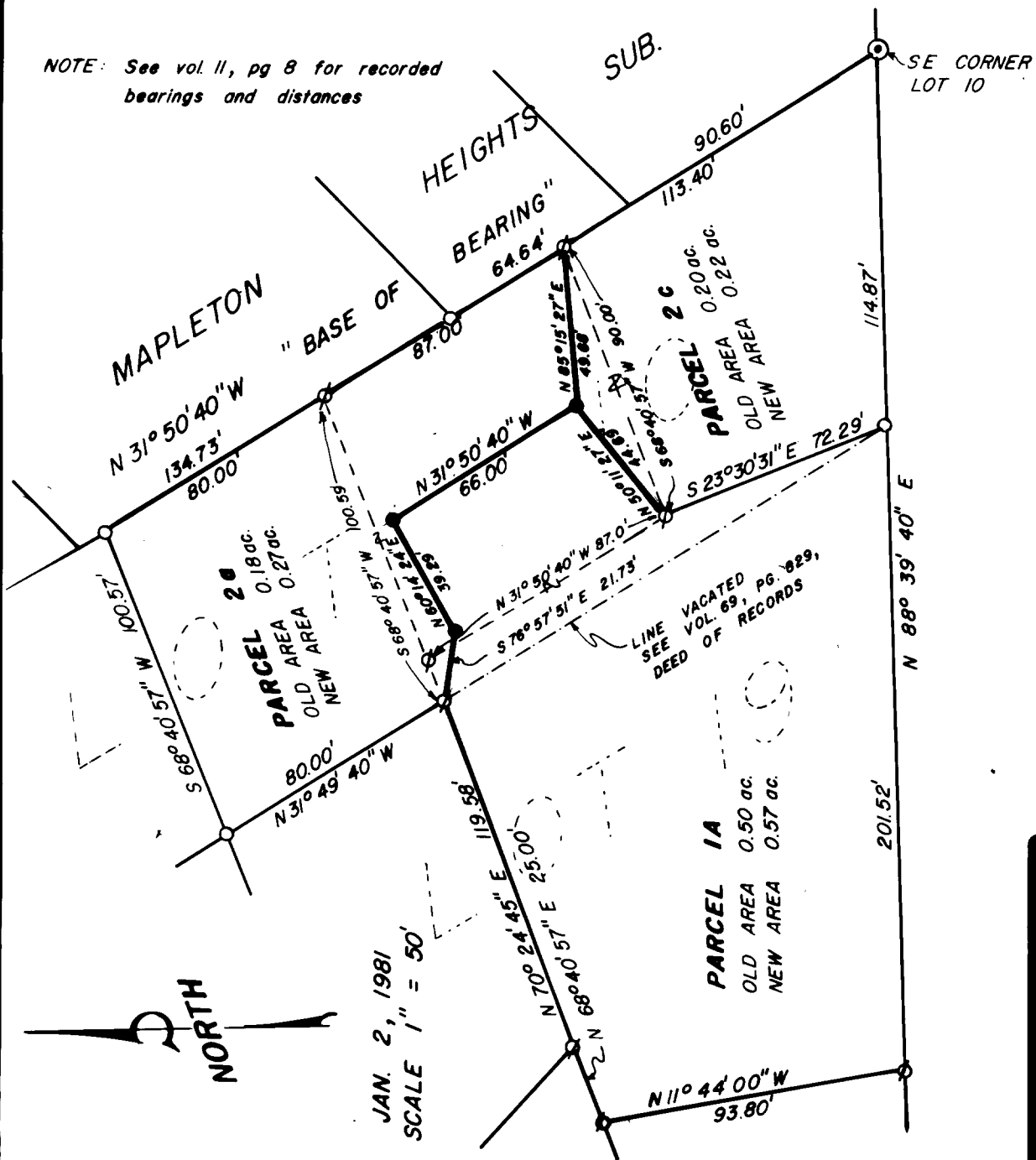

JAN. 2, 1981
SCALE 1" = 50'

PROPERTY SURVEY

FILED *BS*
RECEIVED *JH*

SHOWING DIVISION OF PARCEL
2b, LOT 10, 4th. ADDITION (AMENDED)
TO BRIGGS ACRES.

MAR 6 1981

COUNTY SURVEYOR
DOUGLAS COUNTY, ORE.

LOCATED IN S.E. 1/4, SECTION 33,
TOWNSHIP 29 SOUTH, RANGE 5 WEST,
WILLAMETTE MERIDIAN, DOUGLAS COUNTY SURVEYORS FILE DATA
COUNTY, OREGON. DO NOT REMOVE FROM OFFICE

LEGEND

- FD. 1/2" iron rod
- ∅ FD. 5/8" iron rod
- ⊙ FD. 2" iron pipe
- SET 5/8" x 30" iron rod

PREPARED FOR

HARRY R MOLLER
RT. 1 BOX 101 c
MYRTLE CREEK, OREG.
ph. 863-4694

JOHN H. MARKHAM JR.
OSPE & RPLS
MYRTLE CREEK, OREG.
ph. 863-4590

DRAWN BY
RAYMOND F. BROWN
P.O. BOX 539
CANYONVILLE, OREG.
ph. 839-6185

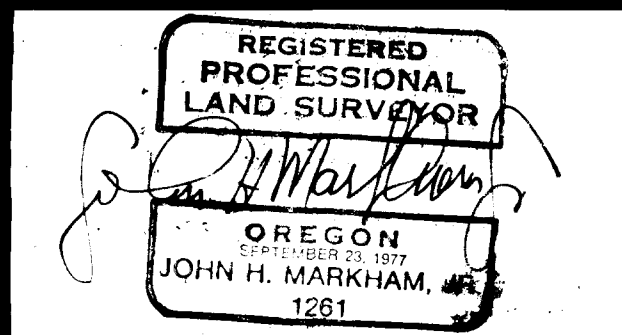

PROPERTY SURVEY for Harry R. Moller in the Southeast $\frac{1}{4}$, Section 33, Township 29 South, Range 5 West, Willamette Meridian, Douglas County, Oregon.

Lot 10, Block 1, 4th. Addition (Amended) to Briggs Acres.
Parcel 2b (see M 78-57).

Survey began with the location of corners set in Parcel 2, Lot 10, (M 55-27) and Parcel 1A, Lot 19, (M 83-13), 4th. Addition (amended) to Briggs Acres. All corners are still in place.

I, now go to the most Easterly corner of Parcel 2c (a 2" iron pipe, see M 78-57) and run North $31^{\circ} 50' 40''$ West along the easterly side of said Parcel 2 and found the following corners.

At 113.40 feet I find a $\frac{5}{8}$ inch iron rod.

At 155.24 feet or 41.84 feet further, I find a $\frac{1}{2}$ inch iron rod.

At 200.40 feet or 45.16 feet further, I find a $\frac{5}{8}$ inch iron rod.

At 280.40 feet or 80.00 feet further, I find a $\frac{1}{2}$ inch iron rod.

This line was used as my " Base of Bearing ".

I, now return to the said first found $\frac{5}{8}$ inch iron rod and run South $85^{\circ} 15' 27''$ West 49.68 feet where I set a $\frac{5}{8}$ inch iron rod.

Thence I run South $50^{\circ} 11' 27''$ West 44.69 feet and find a $\frac{5}{8}$ inch iron rod.

I, now return to my first said set $\frac{5}{8}$ inch iron rod and run North $31^{\circ} 50' 40''$ West 66.00 feet where I set a $\frac{5}{8}$ inch iron rod.

Thence I run South $60^{\circ} 14' 24''$ West 39.29 feet where I set a $\frac{5}{8}$ inch iron rod.

Thence I run North $76^{\circ} 57' 51''$ West 21.73 feet and find a $\frac{5}{8}$ inch iron rod.

**COUNTY SURVEYORS FILE DATA
DO NOT REMOVE FROM OFFICE**

FILED *AS*
RECEIVED *vh*

MAR 6 1981

COUNTY SURVEYOR
DOUGLAS COUNTY, ORE.

DATE OF SURVEY: January 2, 1981
SURVEYOR: John H. Markham Jr.
Myrtle Creek, OR.
ph. 503-863-4590

John H. Markham Jr.

CS 58/246-3b

C. S. File No. 58/246-3