

1/4 COR.
21 ● 22
T. 29S. R. 5W.

SURVEY TO SET PROPERTY CORNERS FROM DEED DESCRIPTION.

LOCATED IN: S.W. 1/4, SECTION 22,

TOWNSHIP 29 SOUTH, RANGE 5 WEST,
WILLAMETTE MERIDIAN, DOUGLAS COUNTY,
OREGON.

**COUNTY SURVEYORS FILE DATA
DO NOT REMOVE FROM OFFICE**

FILED *BS*
RECEIVED *dp*

NOV 17 1980

COUNTY SURVEYOR
DOUGLAS COUNTY, ORE.
BS

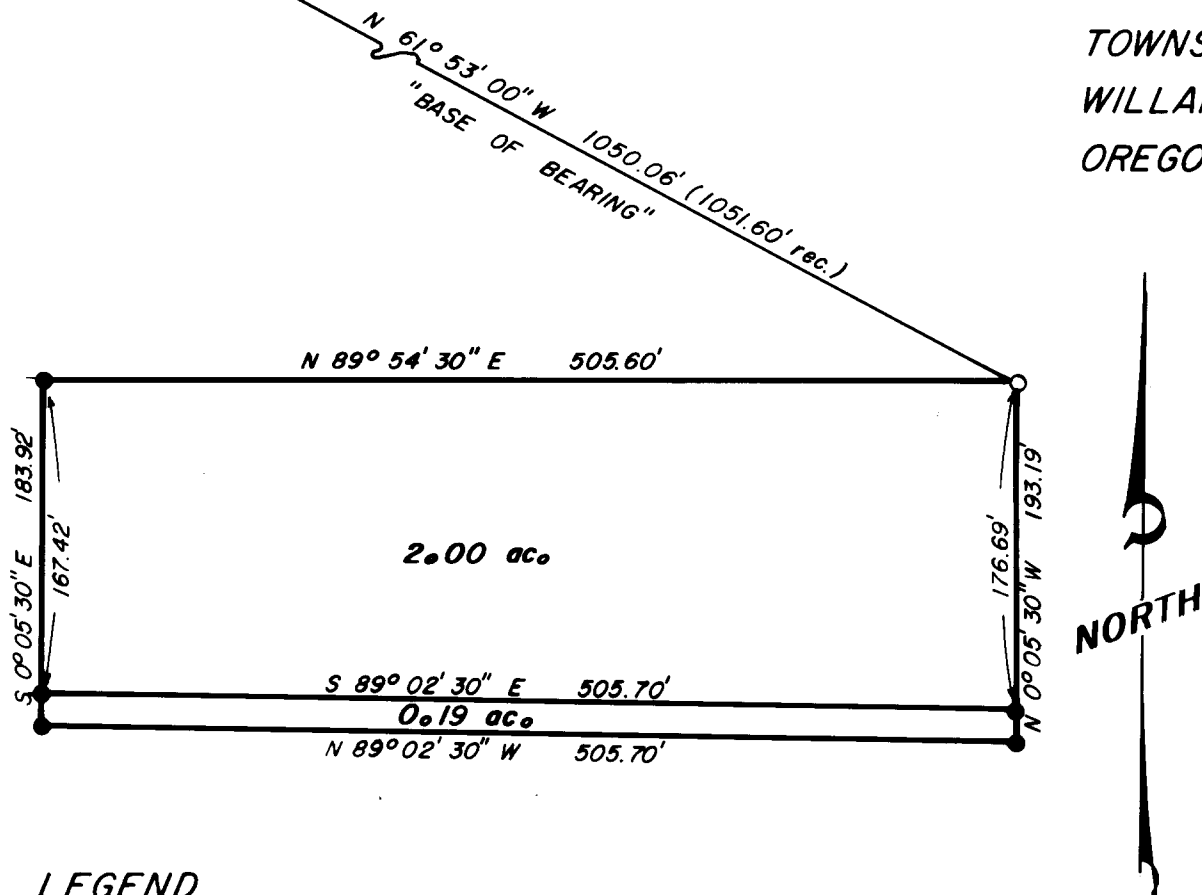

PREPARED FOR:
MYRTLE LODGE NO. 38 I.O.O.F.
MYRTLE CREEK, OREGON 97457

OCT. 3, 1980 SCALE 1" = 100'

LEGEND

- FD. 3/4" IRON ROD (C.S. 58/240)
- SET 5/8" x 30" IRON ROD
- ⊕ FD. COUNTY BRASS CAP

JOHN H. MARKHAM JR.
OSPE & RPLS
MYRTLE CREEK, OREG.
ph. 863-4590

DRAWN BY
RAYMOND F. BROWN
P. O. BOX 539
CANYONVILLE, OREG.
ph. 839-6185

REGISTERED
PROFESSIONAL
LAND SURVEYOR

OREGON
SEPTEMBER 23, 1977
JOHN H. MARKHAM, JR.
1261

CS 58/246-2A

C.S. File No. C.S. 58/2462

SURVEY to SET PROPERTY CORNERS for Myrtle Lodge No. 38 I.O.O.F. in the Southwest $\frac{1}{4}$, Section 22, Township 29 South, Range 5 West, Willamette Meridian, Douglas County, Oregon.

Survey began with the location of a $\frac{3}{4}$ inch iron rod found on the most northeast corner of the property (called for in deed no. 460481).

I then run to the $\frac{1}{4}$ corner common to Section 21 & 22, and found the distance to be 1050.06 feet and not 1051.60 feet as recorded (see C.S. 58/240). This line was recorded to bear N $61^{\circ} 53' 00''$ West from the $\frac{3}{4}$ inch iron rod and was used as my " Base of Bearing ".

I now return to the $\frac{3}{4}$ inch iron rod and run South $89^{\circ} 54' 30''$ West 505.60 feet where I set a $\frac{5}{8}$ inch iron rod.

Thence I run South $0^{\circ} 05' 30''$ East and set the following pins,

At 167.42 feet I set a $\frac{5}{8}$ inch iron rod.

At 183.92 feet or 16.50 feet further I set a $\frac{5}{8}$ inch iron rod.

I now return to the $\frac{3}{4}$ inch iron rod and run South $0^{\circ} 05' 30''$ East and set the following pins,

At 176.69 feet I set a $\frac{5}{8}$ inch iron rod.

At 193.19 feet or 16.50 feet further I set a $\frac{5}{8}$ inch iron rod.

COUNTY SURVEYORS FILE DATA
DO NOT REMOVE FROM OFFICE

FILED *BS*
RECEIVED *ds*

NOV 17 1980

COUNTY SURVEYOR
DOUGLAS COUNTY, ORE.

BS

DATE OF SURVEY: Oct. 3, 1980
SURVEYOR: John H. Markham Jr.
Myrtle Creek, OR.
ph. 503-863-4590

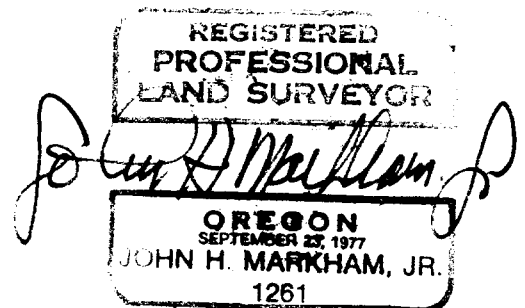

CS 58/246-2b

C. S. File No. *58/246-2*