

COUNTY SURVEYORS FILE DATA
DO NOT REMOVE FROM OFFICE

FILED BS
RECEIVED RS
APR 16 1984
COUNTY SURVEYOR
DOUGLAS COUNTY, ORE.
BS

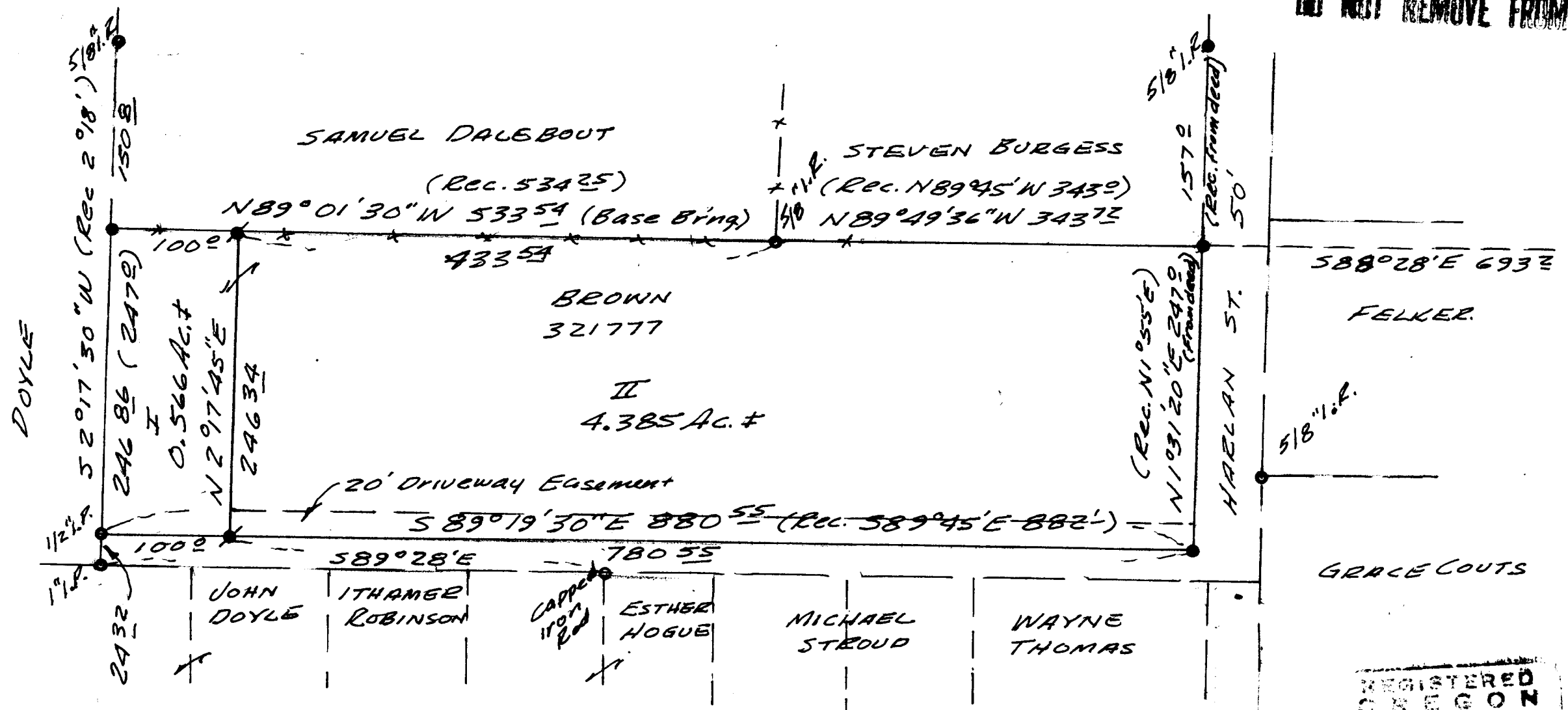

SURVEY
~~MINOR LAND PARTITION~~
IN THE S.E. 1/4, SEC. 16, T. 27S, R. 6W.
LEGAL OWNER & PARTITIONER:
EUGENE BROWN
1108 N.W. HARLAN
ROSEBURG, OR. 673-8152
SURVEYED BY
BRUCE ROGERS
SEWER - SEPTIC TANK
WATER - ORE. WATER CORP.

REGISTERED
OREGON
LAND SURVEYOR

Bruce R. Rogers
JULY 10, 1964
BRUCE R. ROGERS
660

○ - FOUND MONUMENTS
● - SET 5/8" Iron Rods
● - SET 1/2" Iron Rods
Bearings Based on C.S. 55/277
Corner Tie from Deed # 321777

Planning Comm.
Co. Surveyor