

**COUNTY SURVEYORS FILE DATA  
DO NOT REMOVE FROM OFFICE**

FILED *JH*  
RECEIVED *JH*

SEP 13 1983

COUNTY SURVEYOR  
DOUGLAS COUNTY, ORE

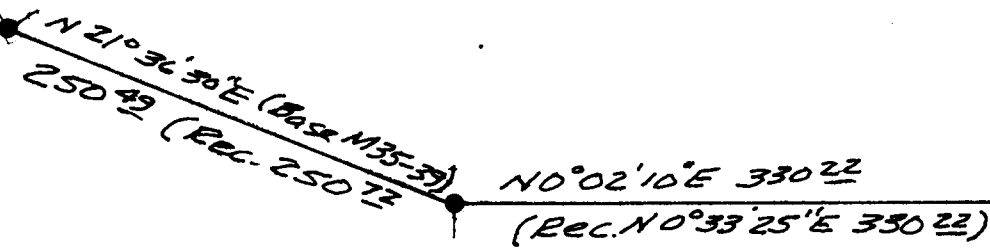

No. 1/4 cor. Sec. 20 bears  
N 11° 13' 35" E 890.36  
(Calc. from M. 35-39)  
Found Br. Cap at cor.  
2 B. trees  
(See Renewal #74)

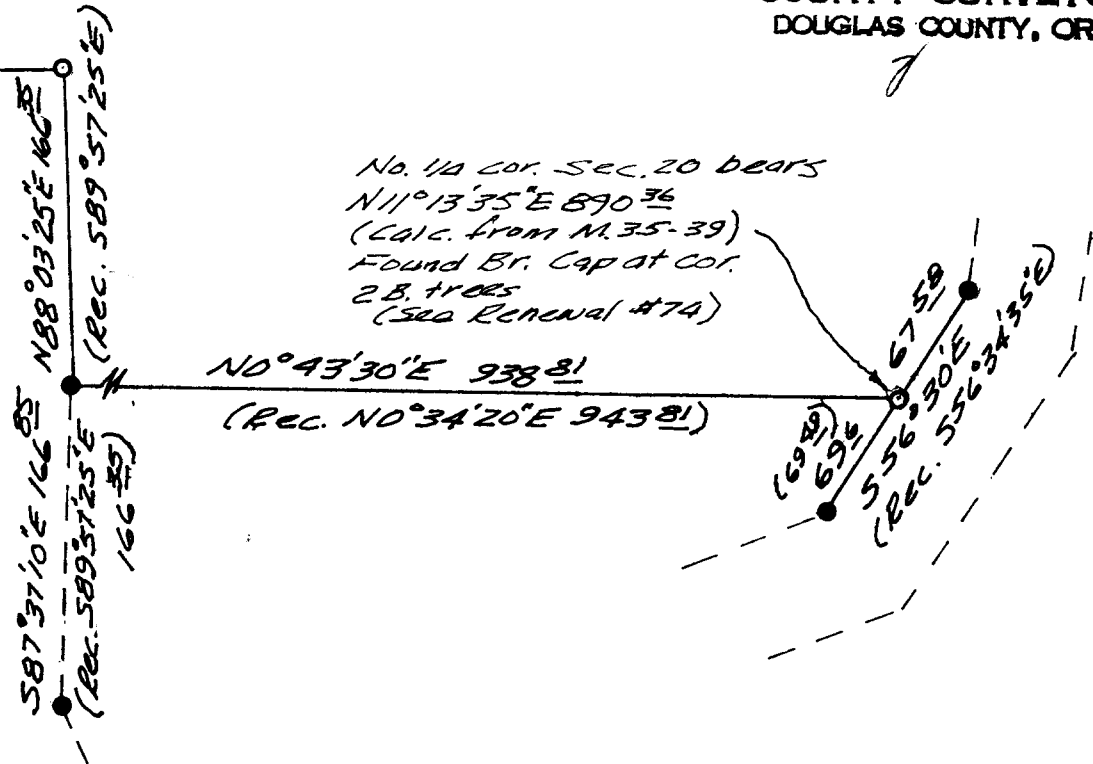

- - FOUND 5/8" IRON ROD
- - SET 5/8" IRON ROD 36" LONG & PLASTIC CAP MARKED L.S. 660

NARRATIVE

Purpose of this survey was to find or set the corners on the easterly line of a 7.4 acre parcel; a part of a survey filed in C.S. M. 35-39. I tied the fd. monuments as shown and set the missing corners by using record distances. All work done with transit & chain.

**REGISTERED  
OREGON  
LAND SURVEYOR**

*Bruce R. Rogers*

JULY 10, 1964  
**BRUCE R. ROGERS**  
660

SURVEY TO SET PROPERTY CORNERS  
IN THE N.W. 1/4 OF SECTION 20, T.27S., R.6W.W.M.  
FOR BILL LYNCH  
BY BRUCE ROGERS  
2737 N.W. CALKINS, ROSEBURG, OR.  
AUG., 1983 1" = 100'

C.S. File No. 58/244